THE SAINTSMAN 1959

SAN DIEGO, CALIFORNIA

Lee Miranda

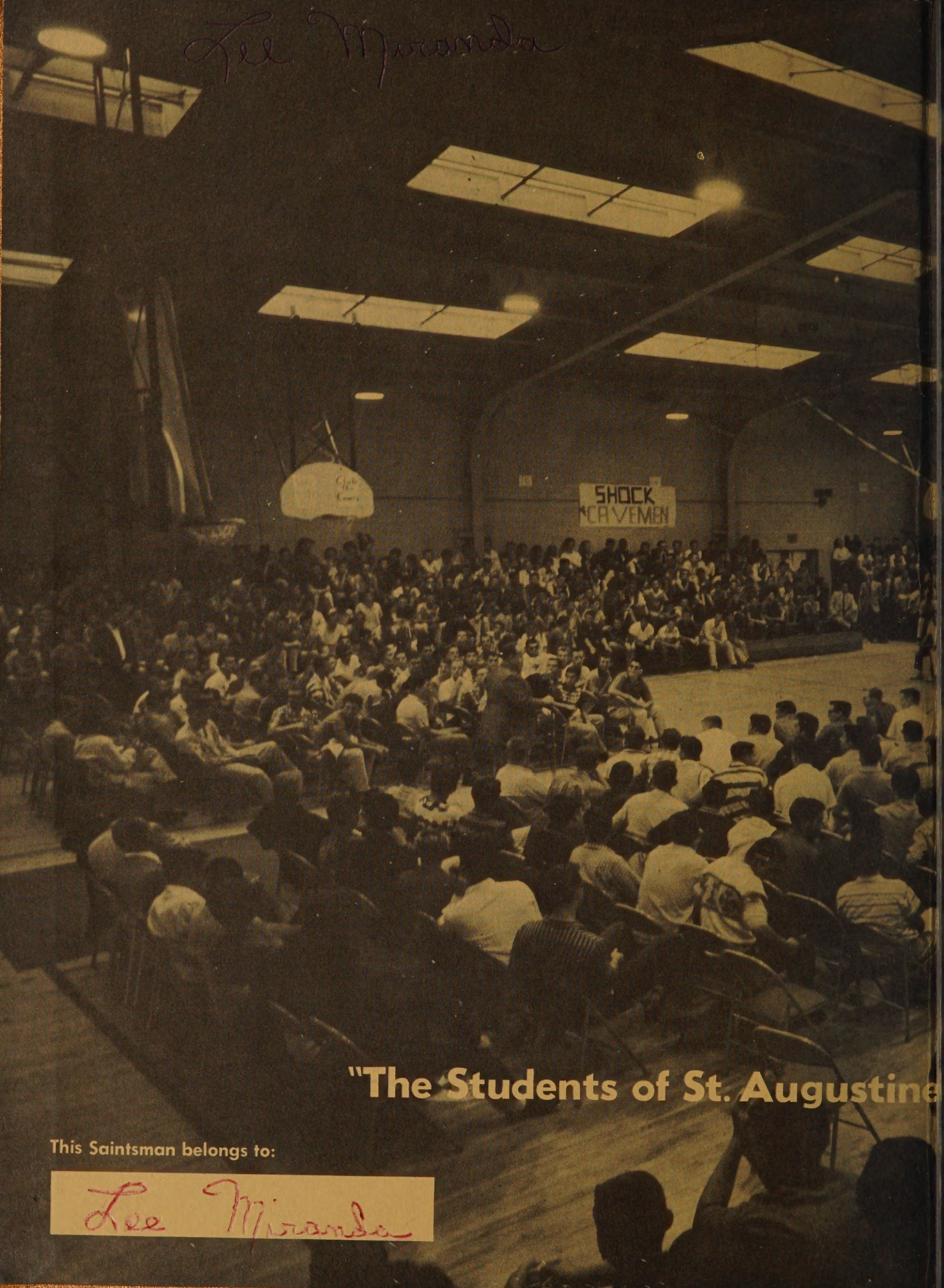

"The Students of St. Augustine

This Saintsman belongs to:

Lee Miranda

High School in San Diego present . . ."

Dear Lee –
May God bless
you and be with
you.

Lee, best of Luck
next year at Saints
Bonnie

To the girl that makes all
this work worthwhile
we wish good luck + love
you. Good luck next
year in 10th grade
from us to you (if you remember us)
Allen Mg

Senor Lee,
To a real nice
guy. Good luck in
the future. It's been
fun) working the band
with you.
Coggy

Lee,
Good Luck
Pat Hartz

best of luck in the future
Lee initially grade
Lee

Lee,
Here's wishing you
the best of luck in
the future, good luck
in 10th grade.
Danielle

Lee,
I'm sure you will make a
good thing of your
singing career in
music in singing
ope Jesus

To a nice
kind - Good friend
in the 10th (future
9th 3 years ago)
Pat Mum

My Dearest Lee, Howdy!
you really a lot of fun and I hope
to see you on this yummy! bus next
year. Remember your luck and my poor
little purse. your friend Always
Eileen.

THE SAINTSMAN

Good Luck
"Mike"

To a real sharp
guy - Mickey

59

TABLE OF CONTENTS

Theme: "A Year's Subscription"

"A YEAR'S SUBSCRIPTION"

The reader of the '59 Saintsman will probably notice the use of magazine covers throughout the annual as feature headings. We have done this because finding so many topics of interest in these periodicals reminded us of the relation to things happening at SAINTS. In the yearbook are recorded the LIFE of the seniors, TIME for the underclass, the LOOK of activities at SAINTS, the action of our SPORTS ILLUSTRATED, and, of course, the FORTUNE we have in learning from our faculty. All of these magazines fit into "A YEAR'S SUBSCRIPTION."

FACULTY: Fortune is a magazine for businessmen, and the members of the faculty are businessmen.

11

SENIORS: Life has been eventful for the senior in this, his last year at Saints.

25

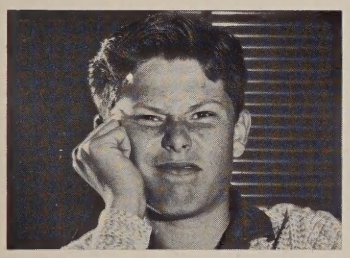

UNDERCLASSMEN: Time is an important factor in the life of every underclassman.

57

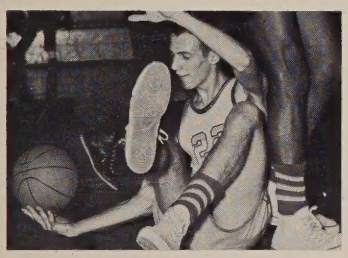

SPORTS: Sports Illustrated . . . means many action shots of much exciting play . . . throughout the year . . . produced the best in desirable teams

89

ACTIVITIES: Look into the past activities and then look into the present . . . more active and . . . more spirit than any class previous.

117

Dedication

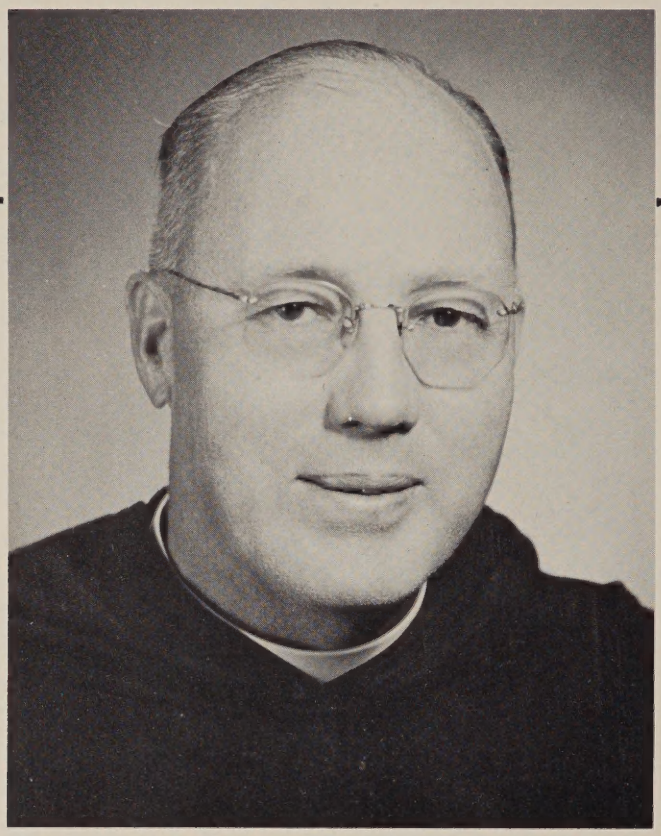

Fr. David H. Ryan O.S.A.

The Editors and Staff of the SAINTSMAN 1959 lovingly dedicated their work to Father David Ryan O.S.A., who this year left our faculty after 19 years as a teacher.

We know Father Ryan's love for Saints has grown continually since his student days here in the middle 20's, and we thank him for it. Father's enthusiasm was contageous, and over the years ranged thru yearbook moderation, photography, choral activity, radio, art, and aviation. His versatility as a teacher will be witnessed by a generation of students who had him for every subject on the curriculum except one. Father started the band in 1940, taught every instrument for a decade and for years has been moderator of the band.

We again thank Father Ryan for being to us, in a real sense, a father and invite all our readers to drop over to St. Patricks on 30th St. and say hello.

73
WGHBP

School Sponsors

Bishop Acreman

Most Reverend Richard H. Ackerman, C.S.SP., auxiliary to Bishop Buddy and former Director of the Propagation of the Faith, presided at a Mass Coram Pontifice and officiated in blessing ceremonies which officially dedicated our new administration center September 22, 1958.

Father Austin

Dwelling on Saint's campus, Very Reverend Thomas B. Austin directs the Augustinian Fathers on the West Coast in his office as Commissary-Provincial o the Vice-Province of St. Augustine. It is his responsibility to seek the welfare of the Order's parishes and schools in our state, and the future development of them throughout the West.

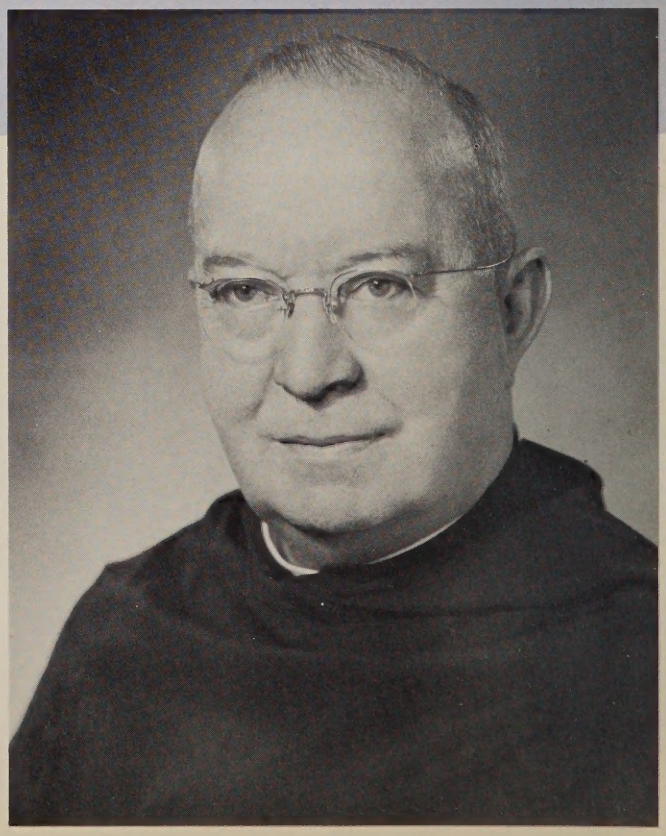

New Building Dedicated

Assisted by Fr. Glynn and Fr. Williams, Bishop Ackerman blesses new building in dedication ceremonies.

Fr. Austin along with Fr. Aherne, greet Admiral Hartman at civil dedication ceremonies.

On Monday, September 22, a ceremony was held to dedicate our new building. An addition of 3600 square feet provided for increased office space, enlarged library facilities, a lounge for lay faculty, and a student activity room. Prior to offering a Mass, Coram Pontifice, The Most Rev. Richard Ackerman, C.S.Sp. Auxiliary Bishop of San Diego, officiated in the blessing of the new structure. He was assisted by Very Rev. Thomas B. Austin, commissary provincial of Augustinians in California. The afternoon ceremony, a civic dedication, was presided over by Rear Admiral C. C. Hartman, U.S.N., commandant of the Eleventh Naval District, who cut the ribbon opening the new building to inspection by city and school officials. In his speech Fr. John Aherne outlined the school growth from its original enrollment of 22 to the present 800. Following the ceremony was a reception in the school patio.

New Building provides new office space.

Library facilities expanded.

Saints History in Brief

Sullivan Hall

Saints had its beginning in 1923 with the erection of Austin Hall which served as school headquarters and priests' rectory and of Vasey Hall, a group of four classrooms and an office named after Fr. Nicholas Vasey, O.S.A. Then in 1947 Sullivan Hall named after Fr. Mortimer Sullivan, C.S.A., was added increasing classroom space with four more rooms. 1951 saw the completion of our most ambitious undertakings, Sheehan Hall and Dougherty Gym. In memory of Fr. John Sheehan, O.S.A., and Fr. Joseph Dougherty, O.S.A., respectively, classrooms now numbered twenty providing space for 700 students with the gym able to accommodate 1000. Erected as a memorial to Fr. Blasius J. Zeiser, O.S.A. in 1953 was a bell tower which is used for the angelus. Our most recent addition completed just last year provides for spacious and modern offices as well as a beautifully appointed library and popular student activity room.

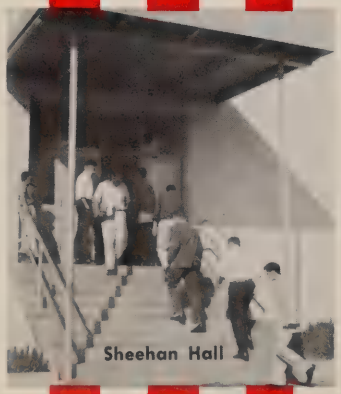
Sheehan Hall

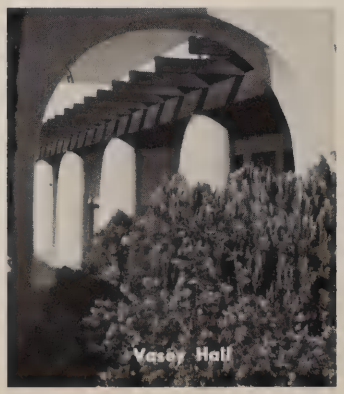
Vasey Hall

Chapel

FACULTY

"FORTUNE"

FORTUNE is the magazine for businessmen, and the members of the faculty are businessmen. The school is their "office" and students are their business. The "tools" of the trade are books, test papers, correcting pencils, and "greenies." The teacher is usually not appreciated. He acts as counselor, disciplinarian, and judge. His business takes precedence over his other interests. He must work in his factory, the school, full time, to turn out a fine product —you, the student.

FORTUNE

In this issue

Should Education Be "Efficient"?

Teachers and Students Get Results

World's Most Mysterious Influence

June 1959

School Principal

Very Rev. John R. Aherne, O.S.A.

As principal of our school, Rev. John Aherne, O.S.A., heads the English Department and contributes immeasurably to the success of every scholastic endeavor. His behind-the-scenes method of administration leaves many unaware of his accomplishments; suffice to say he is, literally, the man behind the "team." It is his task to coordinate workable schedules for students and teachers alike as well as to direct Saints' welfare in every phase of education. Since 1954, he has brought the school to a position of prominence and respect in this city, climaxed by our admission to the CPL. It is the dedication and diligence of men such as this that cannot help but spell continued success for Saints.

Offering their skill and knowledge. . .

Best Wishes, Lee
Fr. Glynn

FR. JOHN GLYNN, O.S.A., Vice Principal, Head of the Disciplinary Office. He is counsellor for the Senior class and teaches Geometry.

FR. PATRICK KEANE, O.S.A., School Chaplain, Head of the Mathematics Department; Moderator of the Alumni Association, Red Cross Council, and Y.C.S. He teaches religion and mathematics.

FR. DONALD WILLIAMS, O.S.A., Administrative Assistant, Head of the Language Department. Moderator for the Senior class, Mothers' Club, and C.S.F. Teaches Religion and Language. Home Room 3D.

FR. CHARLES DANAHER, O.S.A., Procurator, Head of the Religion Department. Moderator for the Junior class and A.S.B. Teaches English and Religion. Home Room 4C.

MR. RICHARD BERTAIN, Head of Audio-Visual Department, Counsellor for the Junior Class. Teaches Mathematics and English. Home Room 1A.

Best Wishes
John R. Finan

MR. JOHN FINAN, Athletic Director, Counsellor for the Sophomore class. Teaches Mechanical Drawing and Mathematics. Home Room 1E.

in the best of traditions

Led by Mr. Alfred Mishall, classes daily learn the fine art of typing enabling them to do neater academic work.

Well, a-yeh, how do you do this, Hubbard?

Sophomores Pat Barry, Bill Usher, Joe Sullivan, and Mike Nugent look and listen as Ruben Carriedo lectures on the Mass vestments with the assistance of Mr. McLaughlin.

to develop Catholic men. . .

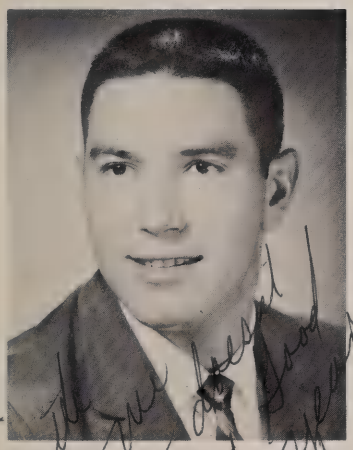

MR. FRED BOJORQUEZ, Coaches football and baseball J.V.'s. Teaches Social Studies. Home Room 3F.

I have been encouraged to do good ever since I had the pleasure of meeting you. Good luck and keep up the good work. Bojorquez

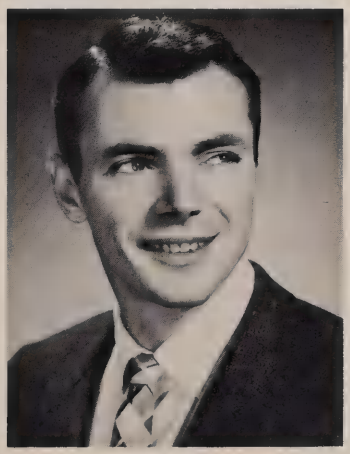

MR. RAMON BONOMO, Teaches English and Religion. Home Room 2E.

Best wishes always, Coach Carter

MR. THOMAS CARTER, Head of the P.E. Department, Varsity Football Coach. He teaches Physical Education and Science. Home Room 1D.

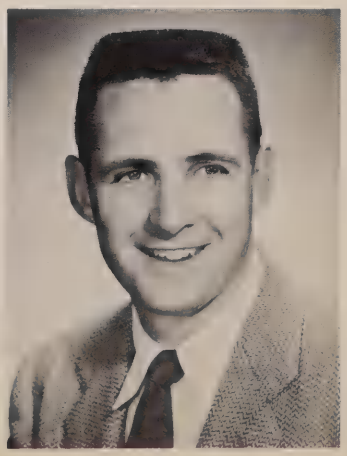

Holding his symbol of authority in hand, Fr. Williams gives his Spanish class a few helpful suggestions.

through their guidence. . .

MR. FRANK DENE, Moderator of The Augustinian, he teaches History and Religion. Home Room 3E.

MR. LEONARD DONOHUE, Coach of Cross Country and Track Teaches Physical Education.

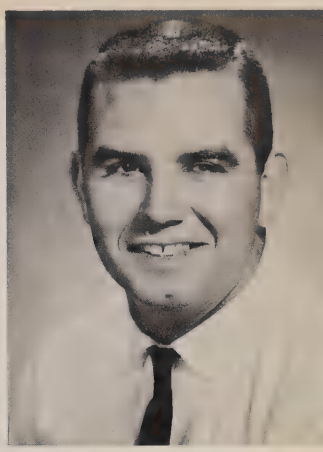

MR. BERNARD FLAHERTY, Coaches J.V. Football. Teaches History and Physical Education.

good luck
coach Flaherty

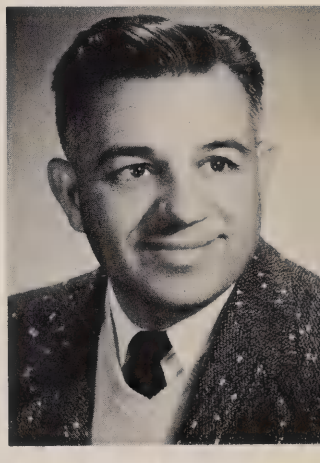

MR. HENRY FRABOTTA
Band Director.

FR. THOMAS GARRETT, O.S.A. Head of the Science Department, Moderator of the Fathers' Club. He teaches Science and Religion. Home Room 4D.

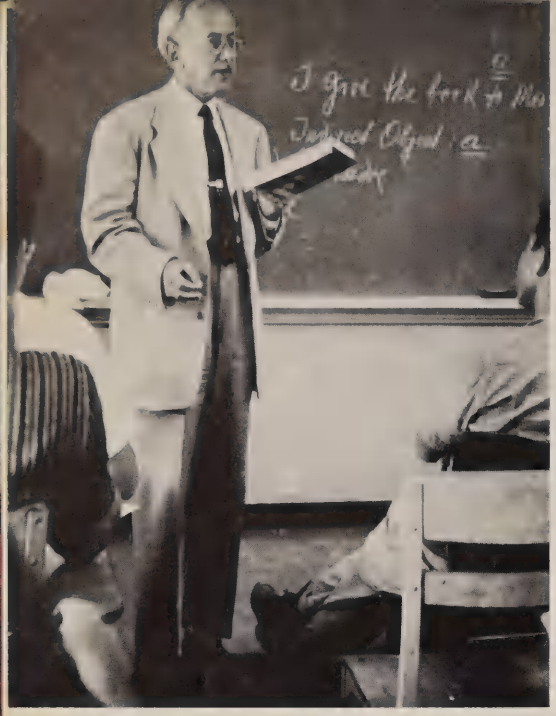

"Parlev-vous Francais?" asks, Mr. Hoffmann of his French class. "Wee!, wee?"

FR. ROBERT GRISWOLD, O.-S.A., Director of the Intramural Program, Moderator for the Sophomore class. He teaches English and Religion. Home Room 2D.

MR. JOHN HARKEL, Coaches Soccer, Teaches Physical Education and Mathematics.

DR. CONRAD HOFFMANN
Teaches Language.

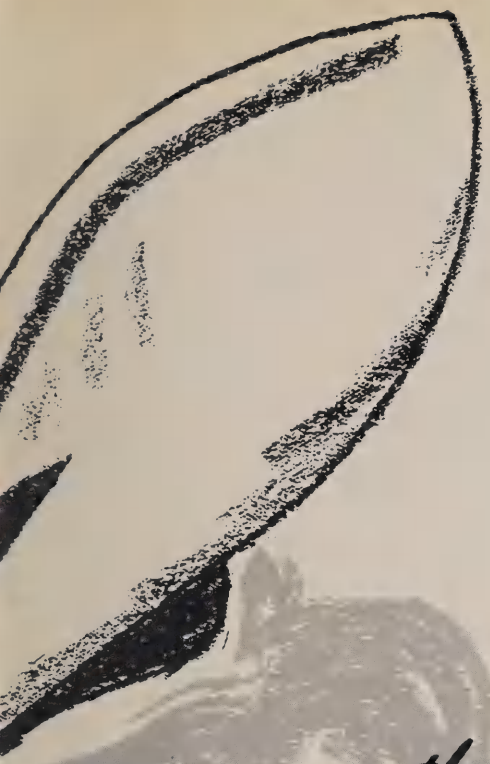

FR. RICHARD SMITH, O.S.A., Moderator of The Saintsman, Pep Club, Chess Club, Photo Club, and Physics Club. Teaches Mathematics and Science. Home Room 4A.

that will serve us. . .

FR. HARRY NEELY, O.S.A., Moderator for the Freshman class, Director of the Schola Cantorum. Teaches Latin and Religion. Home Room 1B.

MR. WILLIAM McLAUGHLIN, Teaches English and Music. Home Room 1C.

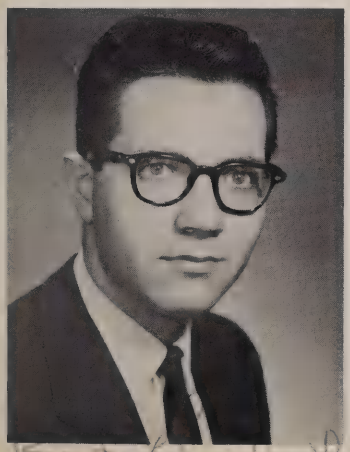

Best Wishes for
Wm. McLaughlin

MR. ALFRED MISHALL, Teaches Typing and Bookkeeping.

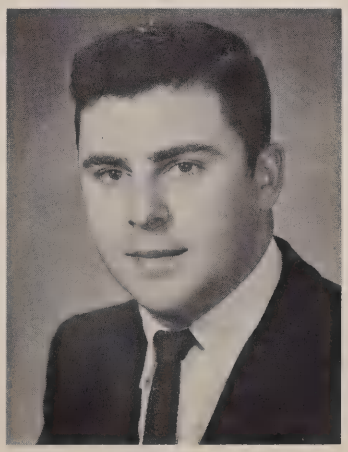

MR. JEREMIAH, MORIARTY, Varsity Basketball Coach, Teaches Mathematics. Home Room 3B.

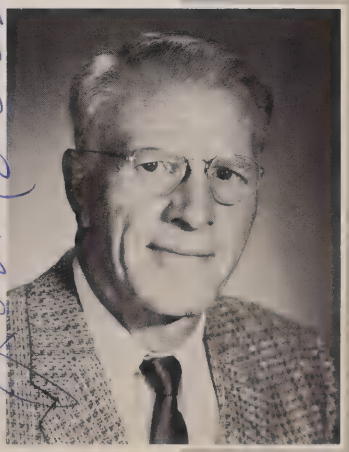

J. Moriarty

L. to R.: "All quiet on the western front." Fr. Griswold chit-chats with some of his boys. Upper Right, Making sure Pythogoras is correct in his calculations is sophomore Dennis Gorsich.

in the years to come.

MR. JOHN MAHER, Coaches Golf. Teaches History and Religion.

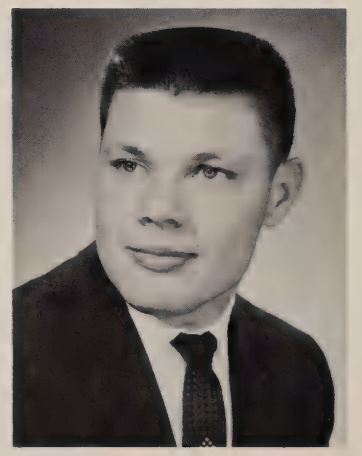

MR. LEONARD SMORIN, Coaches Varsity Football. Teaches Social Studies. Home Room 2B.

MR. GILBERT TENNIES, Teaches History and Language. Home Room 2C.

MR. CHARLES TUCKER, teaches Mathematics and Science.

MR. GERALD WEBER, Counsellor for the Freshman class, Moderator of the German Club. Teaches English and History. Home Room 4B.

MR. WILLIAM WHITTAKER, Coaches Varsity Baseball, J.V. Football, and J.V. Basketball. Teaches Physical Education. Home Room 2A.

MR. PATRICK WOLFF, Head of the History Department, College and Career Counsellor. Teaches Social Studies and Chemistry. Home Room 3A.

Brother Nicholas completed his novitiate as an Augustinian and returned to us in February. Brothers' energetic care of the campus is an indication of his intense love for his community.

BROTHER NICHOLAS, O.S.A.

the faculty corner

Miss Lenora Encinas
Assistant Secretary

Mrs. Leon Wuyst
General Secretary

Miss Dorothy Vaught
Assistant Secretary

Many offer their service.

Mrs. Mary Jenkins, R.N.
School Nurse

Mrs. Annabel Collier
Bookkeeper

Bill Leflet
Maintenance

SENIORS

"LIFE"

LIFE has been eventful for the senior in this, his last year at Saints. The Class of '59 has taken part in the games, dances, and other activities, as well as the usual routine for the senior in the classroom. Now the senior eagerly looks forward to graduation and the LIFE that lies ahead.

LIFE

SENIOR'S DITCH DISNEY

JUNE 1, 1959 25 CENTS

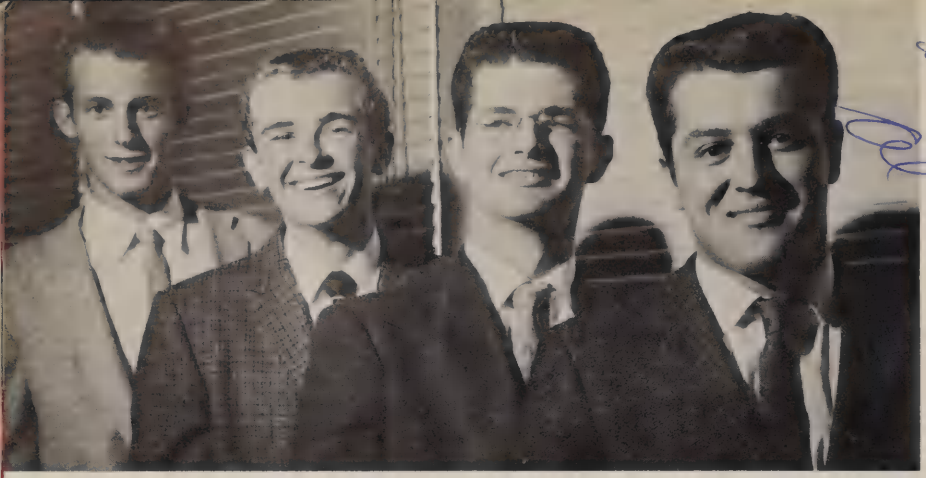

Senior Officers

Senior Class Officers, from left to right: Dick O'Lear, president; Scott Gavin, treasurer; Anthony Rippo, vice-president; Al Roman, secretary.

Senior Ditch Day: Disneyland or Bust!

CONIST

SENIORS as seen through the eye of Saints candid camera.

Seniors ---

Through the four years we have spent at Saints, our graduating class has truly absorbed the lesson of a Catholic education. We have learned much from both our teachers and our fellow students alike. We look back now upon all that we have accomplished, and we are justly proud. Yet this is only the beginning. We, the men of Saints, remembering the carefree days of our youth, look forward to the bright promise of the future—a future that will prove a credit to ourselves, to God and our nation.

Clarence Adams
4127 Hemlock St.
San Diego 13, Calif.
Chuck . . . quiet but the owner of a great personality . . . helped Vince keep 3B alive . . . will always remember a certain homecoming skit . . . outstanding as varsity football halfback in his last two years . . . made all-city in his senior year . . . plans to go to college, possibly State or J. C.

Gilbert O. Agundez
5511 Shaw St.
San Diego 14, Calif.
Gilbert . . . in four years has made himself one of the more popular Saintsmen . . . the meanest lineman in intramural history . . . led his team to the school championship . . . always heard saying "lower it to the ground" . . . possessor of a tremendous smile and a winning personality . . . hates "stockers" . . . plans to be a mechanic.

Best of luck in the future Chuck

We the graduates

Donald James Artimez
4153 42nd Street
San Diego 5, Calif.
Don . . . one of the musically-inclined seniors . . . played a red hot trombone in the band 4 years . . . vigilante in his senior year . . . terror to freshmen . . . active in the pep club . . . worked hard on the senior project . . . would like to attend music school in Washington, D.C., . . . possibly a career in the Navy later.

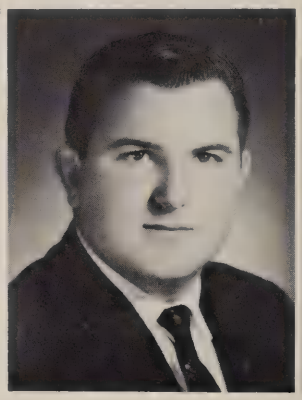

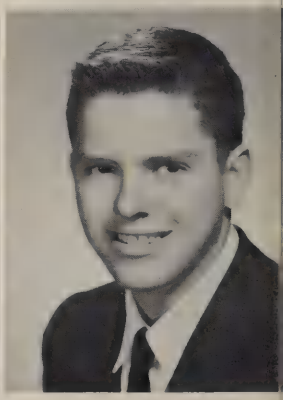

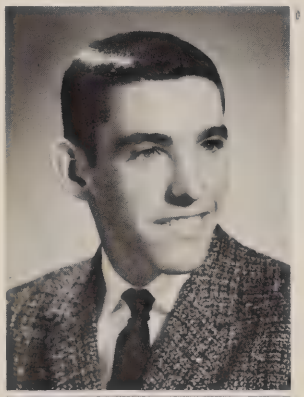

James Peavy Asher
3638 28th Street
San Diego 4, Calif.
Jim . . . came to Saints his sophomore year on a scholarship . . . in the 4A honor class . . . collaborated with Avila on a robot . . . it later outranked him in math . . . on SAINTSMAN and Augustinian staff his senior year . . . seen banging on the piano . . . radio ham . . . likes skindiving . . . active in speech tournaments and C.S.F. . . . wants to go to MIT.

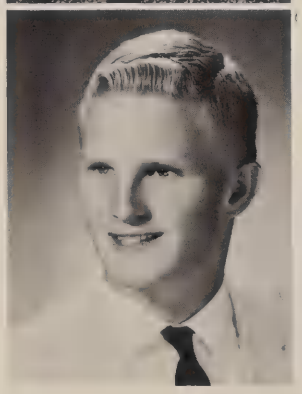

William Douglas Andersen
610 Hilltop Dr.
Colorado Springs, Colorado
Bill . . . is one of those active, hard-working boys around the school who has not received much recognition . . . usually seen driving his clean white '57 Ford . . . one of the hard running backs on the varsity football squad . . . worked unceasingly on the Augustinian as Feature Editor . . . plans to aim for engineering at the University of Colorado.

John William Andrew
4794 Milton St.
San Diego 10, Calif.
Andy . . . came to Saints as a freshman . . . played J.V. football 2; varsity 3 and 4 . . . saved the day against Mission Bay with his pass interception . . . known for his euphonic voice . . . won a turkey-trot prize every year . . . convention delegate 1, 2, 3 . . . terrific surf rider . . . popular senior . . . plans to attend State.

19

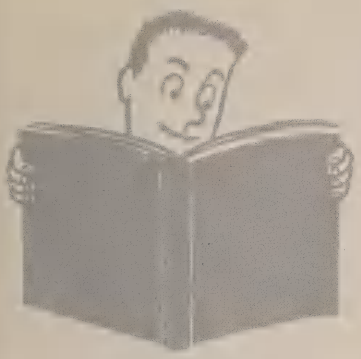

Walter H. Barber Jr.
P.O. Box 64
Jamul, Calif.
Wally . . . about everything a Saintsman should be ? ? ? a 4 year man . . . always wearing his famous engineer boots . . . last seen hunting with Wally C. . . . makes the trip from Jamul every morning in his truck . . . likeable . . . a grin for everyone . . . plans to go on to higher education at State . . . may go into father's business as a construction engineer.

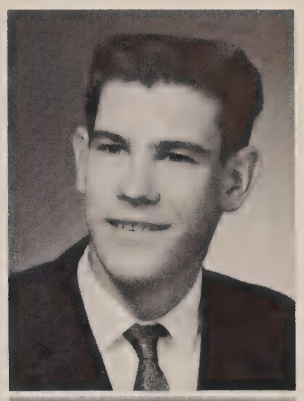

Robert Michael Barta
3624 Amaryllis St.
San Diego 6, Calif.
Bob . . . came straight to Saints from St. Charles Borromeo . . . a delegate from Dallas, Texas . . . hobbies are electronics, sailing, and skindiving . . . quiet, good natured, with a subtle sense of humor . . . radio club 2, 3, 4 . . . reorganized it this year . . . 4A honor student . . . plans to attend Santa Clara.

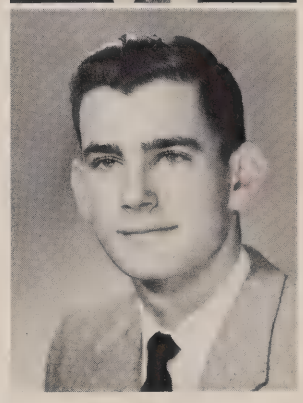

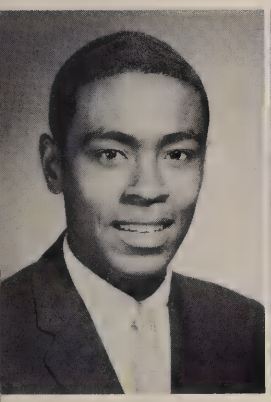

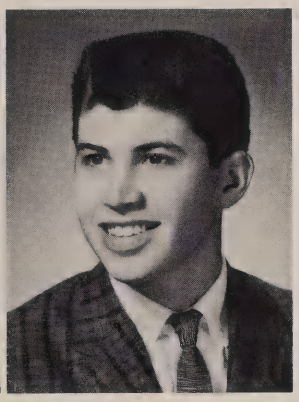

John Henrique Avila Jr.
351 San Fernando Street
San Diego 6, Calif.
John . . . a native of San Diego . . . always heard singing praises of Portugal . . . came to Saints with a year's scholarship . . . one of 4A's honor students. . . last seen in Fr. Smith's workshop laboring on the robot . . . C.S.F. member in junior and senior years . . . worked on the Augustinian . . . pedestrian scourge in his 58 Chevy . . . plans to continue education at Cal-Tech.

Zebedee Atkinson
533 Jewell Drive
San Diego 13, Calif.
Zeb . . . returned to Saints after his junior year at Lincoln . . . always with a smile . . . won many friends in his return . . . captained I.M. football . . . active in intramurals in his sophomore year . . . good dresser, wore suit on sweat shirt day . . . last seen jumping Vince . . . plans a police career after a hitch in the Air Force.

Norman Joseph Bettencourt
3052 ¼ Ivy Street
San Diego 4, Calif.
Norm . . . a four year man . . . has shown an interest in extra curricular activities . . track, bowling, photo and pep clubs . . . a diligent vigilante that always brings back his man . . . his marks of distinction are his shades . . . plans to head out into the "wide open spaces" . . . as a forest ranger . . . after first a stay in college.

59

William Bartley Beck
3692 31st Street
San Diego 4, Calif.
Billy . . . a riot anywhere on or off campus . . . lives the Saints tradition, "Laugh and be merry for tomorrow you're in jug" . . . has deep down feeling for Bookkeeping . . . great in intramurals . . . J.V. football 2 . . . sometimes kept straight face while serving . . . named a certain auto appropriately "Troubles" . . . likes everyone . . . this lad plans to attend U.S.D.

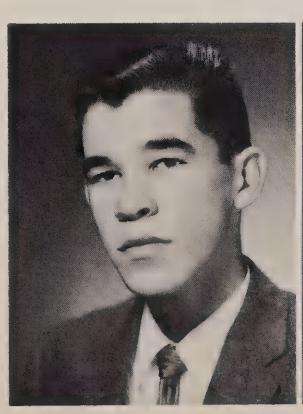

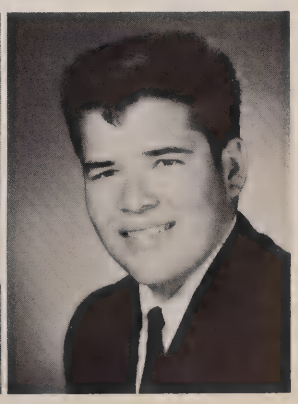

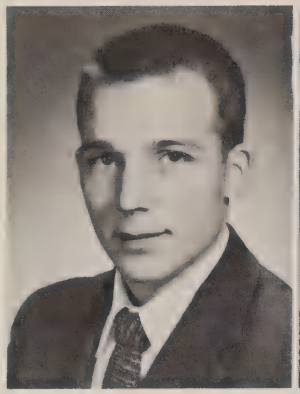

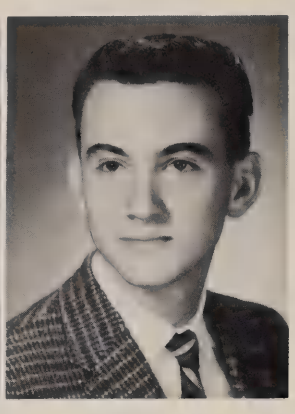

Gary Stephen Bourne
1402 30th Street
San Diego 2, Calif.
Bortch . . . joined the merry Saintsmen in his sophomore year . . . quickly became known as one of the more talented wits . . . last seen going down a one way street the wrong way with a black and white car following . . . very proud of the Teamsters . . . plans to be a world traveler after J.C. .....

Dennis Harold Brisbane
4230 3rd Avenue
San Diego 3, Calif.
Dennis . . . came to Saints 4 years ago as a 90 pound weakling . . . Leo Stern's gym changed that . . . now not only greets you with his friendly smile but also with his firm handshake . . . cool customized Ford . . . lifted groceries at Ray's Market . . . active in intramurals . . . convention delegate . . . plans to attend U.S.F. with an advertising major.

crossing the threshold

Alfonso Cardenas G.
Gob. Ibarra y Gantu #49
Tijuana, B.C., Mexico
Alfonso has made the ride from South of the border now for 4 years . . . varsity tennis man in his last two years . . . hard worker . . . 2 year membership in the C.S.F. reflected in his excellent grades . . . remembered for almost losing his passport . . . plans to attend the University of California and major in chemical engineering.

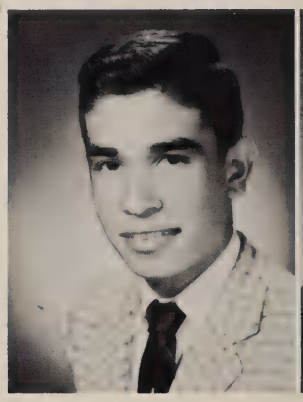

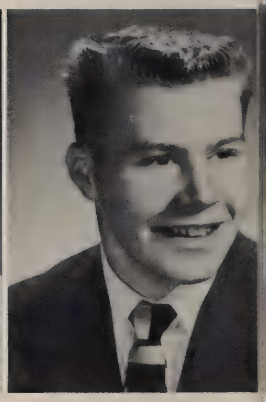

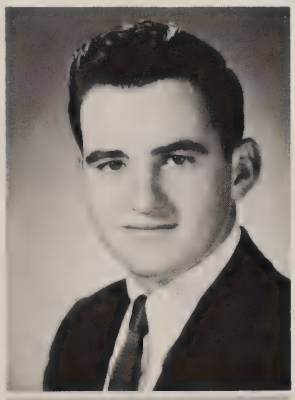

Richard Louis Carpenter
4276 Ampudia Street
San Diego 3, Calif.
Dick . . . a real great athlete . . . with a fine sense of humor, has a real easygoing way about him . . . fine football ability, was a great asset to the team . . . section representative as a freshman . . . convention delegate as a sophomore . . . plans to attend Davis University in preparation to be a doctor of Veterinary Medicine.

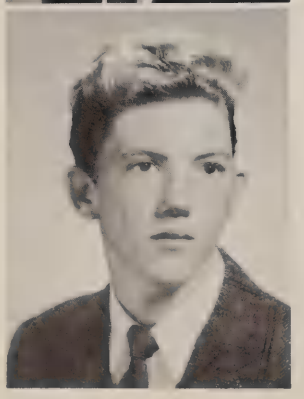

Clifton Fredric Cage
1320 30th Street
San Diego 2, Calif.
Joe . . . attended Our Lady of Angels grammar school . . . in his sophomore year honored Saints with his attendance . . . was a member of the band and cheerleader in his junior year . . . 3 year man in intramural football, basketball, volleyball, and baseball . . . can usually be seen at noon eating a bowl of soup . . . plans to work for the government.

Thomas Joseph Campbell
778 Tourmaline Street
San Diego 9, Calif.
Tom . . . loves the beach . . . very studious . . . almost lost his hair in a narrow escape . . . makes the long trip from P.B. with little pain . . . always ready with a helping hand . . . has participated in all intramurals . . . this fine fellow plans to attend the Maritime School and then a hitch in the Navy.

19

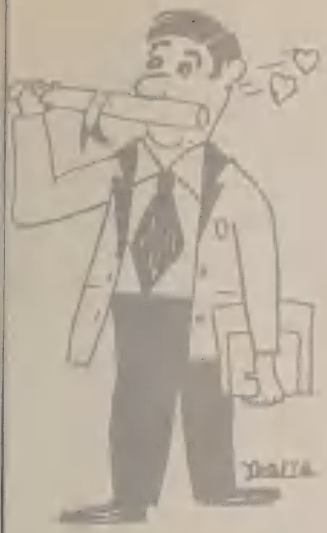

Demetrio Federico Casena
330 3rd Street
Tijuana, Mexico
A member of the Saints' soccer team . . . came to the school in his senior year . . . Federico can be seen travelling homeward to old Mexico after school every night without books . . . customs regulations or something . . . was an active participant in intramurals, playing baseball and volleyball . . . plans to continue his studies at the Monterrey Institute of Technology.

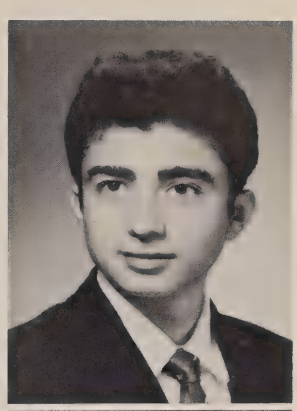

Leonard Page Clark
33 2nd Avenue
Chula Vista, Calif.
Known to his friends as Buddy . . . stuck it out at Saints for all four years . . . been very active in intramurals . . . J.V. football 2, C track 1, B track 2 . . . C.S.F. 2, 3, 4 . . . studies medal 1, convention delegate 1, 2 . . . 4A honor student . . . outstanding in studies, he is sure to succeed in whatever he does . . . plans to major in math at State College.

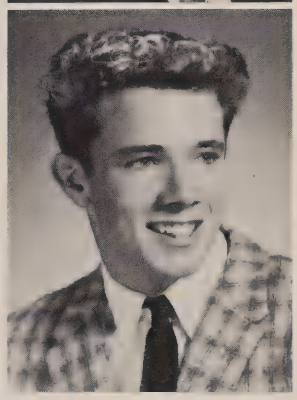

Lee
Have the best of luck in your next year at Saints. Get out for a sport or two. Get the best out of Saints and you will enjoy it all four years. Best of luck!
Buddy Clark

into the future. . .

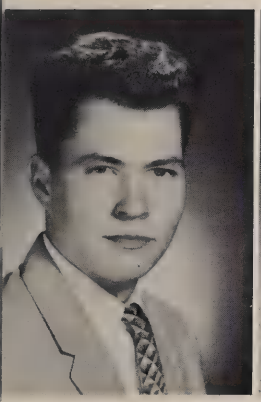

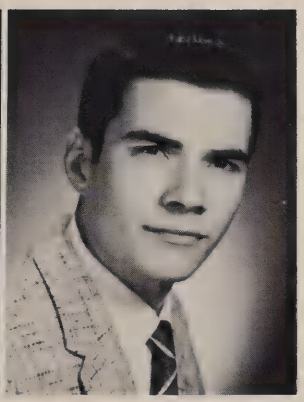

Jose Tomas Castrejon
183 Second Street
Tijuana, Mexico
Tomas . . . sergeant in the Mexican reserves . . . in his four years at Saints has made the trip from south of the border in his blue jalopy . . . became outstanding in his studies by doing his homework in the library where he was working . . . plans to be a manufacturer of clothing.

Lee
We'll all
had a blast on the bus!
Stay sweet and enjoy
[illegible]
[illegible]
Pollak

Thomas E. Carpenter
1045 E. Division Street
National City, Calif.
Tom . . . a really likeable guy . . . has been with us at Saints' for four years . . . can make that saxaphone of his really talk . . . likes hunting . . . played in the band his first 3 years at Saints' . . . variety show 2, 3 . . . varsity track 3 . . . science club 1 . . . plans to go on to San Diego State with an engineering major.

Joe
Lots of luck
to an upcoming senior
Tom

Bernard Conrad Cole
352 Broadway
Chula Vista, Calif.
Bernie came to Saints as a sophomore . . . can usually be found in a quiet corner engrossed in a good book of a science periodical . . . a familiar face after school in the Physics Lab repairing the Van de Graff generator . . . plans to Major in Physics at U.C. and later go into basic research.

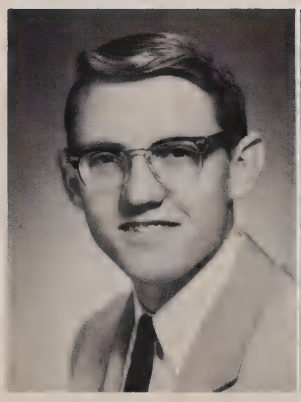

Joseph Robert Coker
1500 Glencoe Drive
Lemon Grove, Calif.
Joe . . . a four year man . . . considered to be in THE group around the patio . . . known for his flexible wit . . . able to mix well with others . . . supporter of Saints' activities . . . turned librarian in his senior year . . . plans to attend U.C.L.A. taking up history as his major.

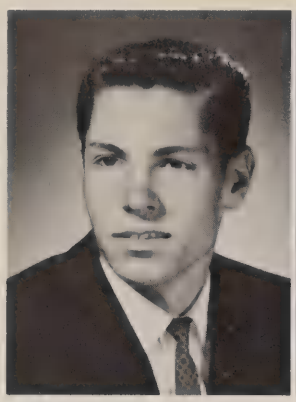

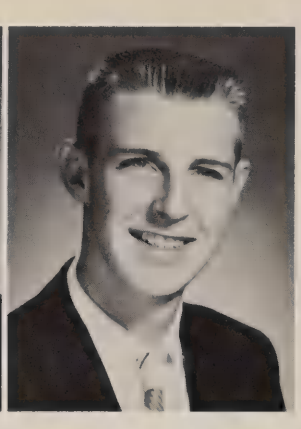

William Shepard Coleman Jr.
4931 Auburn Dr.
San Diego 5, Calif.
Bing . . . a four year Saintsman . . . a nice guy to have around campus . . . has been seen "cruising" in his famous white pickup . . . likes to spend his free time trying to ride horses . . . seen trying to catch the turkey in the turkey trot . . . a forestry course at Arizona State is this Saintsman's goal.

John Hugh Conser II
3713 Kite St.
San Diego 3, Calif.
John . . . the only Saintsman that has to worry about nose bleeds due to high altitude . . . has a strong impressive voice that signifies him as a one man cheering section . . . amazes the girls at the Mission Beach Plunge with his expert swimming and mom's car . . . burning desire to become a pilot in the air force.

given a firm foundation

Best wishes and often Thanks, I believe I can spur self and be good - your friend Ed II

Edwin Gordon Cruger
2869 India St.
San Diego, Calif.
Ed . . . was drafted straight from St. Charles . . . an artist . . . hates ear muffs . . . besides being a manly Marine has time to show his gay wit . . . had a big night at the Halo Hop . . . this lad played varsity football 3, 4 . . . overcame many hurdles in becoming popular with the girls . . . plans to attend U.S.D. after a hitch in the Marines.

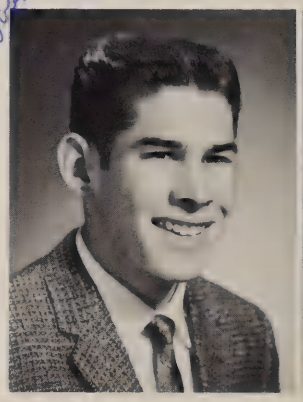

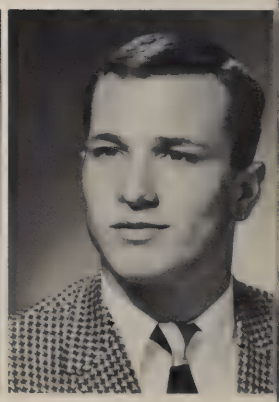

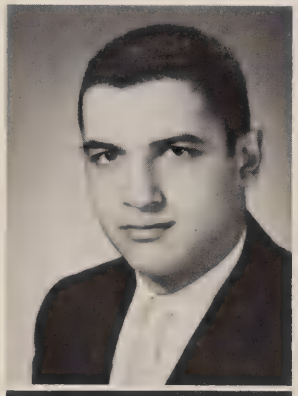

Walton B. Cubley Jr.
2138 Pine St.
San Diego 3, Calif.
Wally . . . the "Bear" of the senior class . . . gained football recognition as this year's hard charging fullback . . . enjoys playing football in Maguire's living room . . . proud owner of a flathead-Merc . . . last seen with Jerry in a '54 Buick . . . a friend of everyone, has given Fr. Danaher financial support . . . this lad has a live personality . . . looking forward to college out of state.

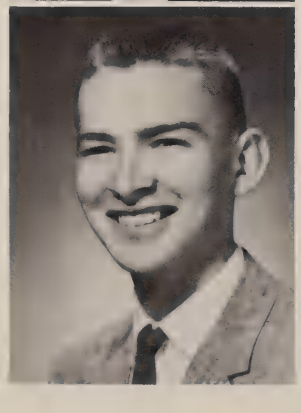

Frank Joseph Constantino
5532 Drover Dr.
San Diego 15, Calif.
Frank has been at Saints four years physically and mentally, mostly physically . . . a true spaghetti bender . . . really threw his weight around when playing with the pigskin . . . varsity football 3, 4 . . . always seen shooting the breeze in the senior parking lot . . . noted for playing the stock market in Civics . . . convention delegate . . . plans a math major at State.

Albert Daniel Cota
3536 Ethan Allen
San Diego 17, Calif.
Albert came to Saints' as a freshman . . . loves his 3R's but would rather be out in the mountains . . . is import of Phoenix, Arizona . . . reads a lot and loves cooking up exotic dishes . . . Al plans to attend U.S.D. and major in philosophy . . . has the highest hope of being a naval officer.

19

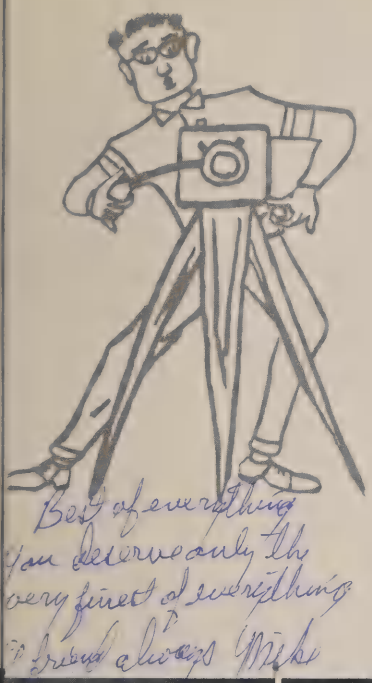

Joseph Charles Daly Jr.
3529 Bayonne Dr.
San Diego 9, Calif.
"Joe", one of the stable P.B. boys, has been making the long haul for four years . . . a product of Philadelphia . . . adores unions . . . is starting on his second million after first was a failure . . . wise underclassmen are a pain to this fine fellow . . . plans to attend San Diego State, advertising will be his Major.

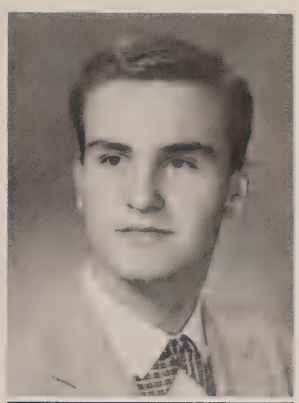

Raymond Joseph Darwell
4859 West Mt. View Drive
San Diego 15, California
Ray . . . a great guy with a winning smile . . . popular with everyone . . . will remember trying out for cheer leader in front of the student body . . . high jumped for varsity track . . . owner of custom '47 Chevy . . . member of C.S.F. . . . one of the better dancers . . . plans to attend State then U.C. taking a pre-dentistry course.

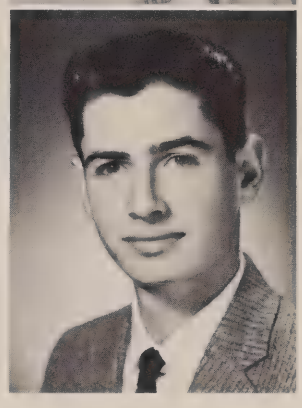

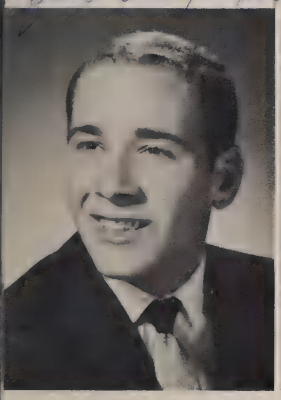

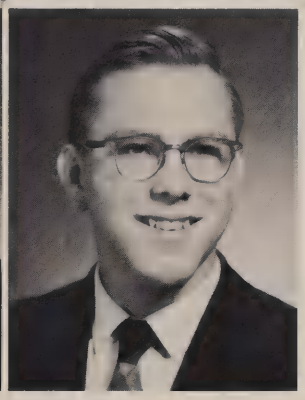

Kenneth George Currier
9905 Buena Vista Dr.
Spring Valley, California
"Ken" characterized by his ever present humor . . . backbone of the "SAINTSMEN" for four years and was crowned this year's editor . . . Augustinian 2, 3, 4 . . . Pep Club 3, 4 . . . Photo Club 1, 2 . . . Section Representative 1 . . . divisional prize winner in Kodak's national photography contest . . . plans to become a photographer after a course in Journalism at State.

Michael Joseph Cunningham
7803 Quince St.
La Mesa, California
Mike is one of the better known Saintsmen . . . favorite pastime is tearing up at Gavin's parties . . . possessor of the biggest smile at school . . . buys Father Danaher's dog food in religion class . . . played J.V. football 1, . . . Varsity football 2, 3, 4 . . . J.V. basketball 1, 2 . . . J.V. baseball 2, . . . Varsity baseball 3, 4 . . . A.S.B. vice president . . . plans to attend U. of Colorado and major in Sociology.

John De Leon
2704 Adrian
San Diego, California
John started here at Saints but moved up to L.A. . . . came back to Saints this year to graduate with his old friends . . . spends most of his time and money on his stock Merc . . . has fun making squeeze play for J.A. . . . plans to go to Stanford to get his start in international business.

59

Ronald Phillip Dehn
3238 Grape St.
San Diego 2, California
One of the taller Saintsmen, Ronny is a stalwart figure around town . . . a four year man, always in on the happening . . . especially proud of a certain R.C. girl who was Homecoming queen . . . drives a half-custom '53 Merc . . . frosh basketball 1 . . . JV basketball 2 . . . plans to spend some time at State College and later join the Air Force.

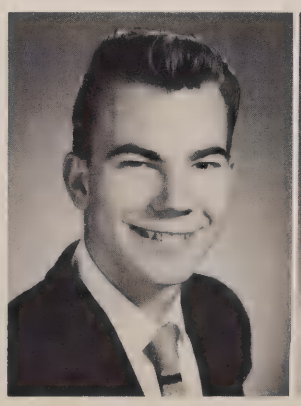

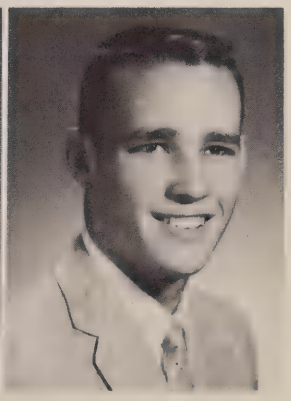

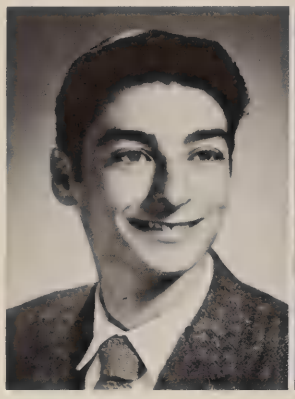

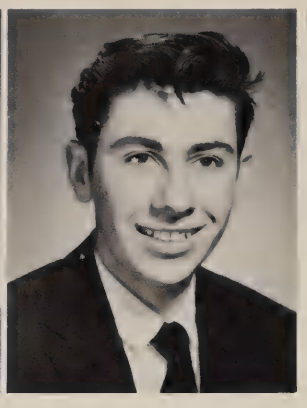

Philip Joseph De Marco
1736 Fay Ave.
La Jolla, Calif.
Phil . . . a four year man, quiet and well liked . . . known for his friendly smile . . . track 1, 3, Intramurals all four years . . . server 1, 3 . . . made a hit in the variety show by his skillful accordian playing . . . takes pride in driving his red '54 Ford . . . hobbies are hunting and fishing . . . plans to go to college and major in medicine.

Barry Lawrence Donnelly
740 Orange
Coronado 18, California
Barry . . . quiet, but hilarious in a crowd . . . has that certain something which makes him liked by all . . . is a friend in the true sense of the word . . . favorite pastimes are playing all the sports except tennis . . . wants to find his career while circling the clouds in the Air Force.

by our Alma Mater

William Vincent Fait
342 Winamar
La Jolla, Calif.
Bill . . . a very popular man around campus . . . excellent skin diver and all around swimmer being that he lives only two blocks from the water . . . has never been known to cheat . . . his many activities include track 1, turkey trot 1, intramural football 2, basketball 2, and volleyball 2 . . . plans to attend State with a pre-medical major.

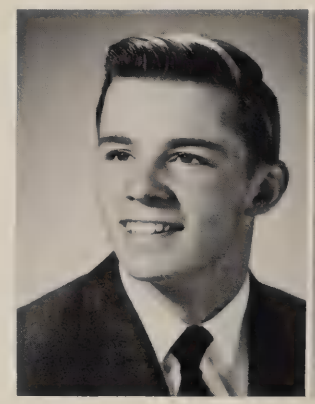

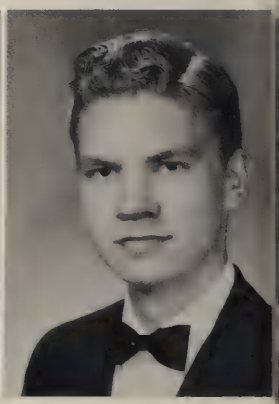

David Walter Fieselman
790 Donax
Imperial Beach, Calif.
Dave . . . one of the four stalwarts . . . glee club 1, C.S.F. 2, 3 . . . honorable mention for studies award 3 . . . one of the "brains" . . loves to drive sports cars . . . diligent and studious, he is sure to be successful in whatever he does . . . plans to take up medicine at University of California, Berkeley and become a doctor.

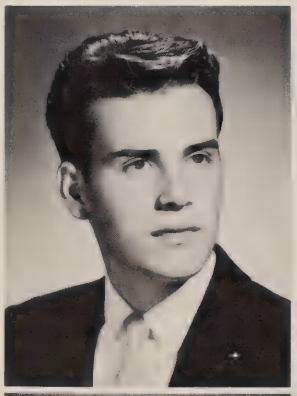

John Charles Eidler
203 Sierra Way
Chula Vista, Calif.
Jack to all . . . came to Saints' in his Junior year from North Dakota . . . well known for his love of shooting the bull with the boys in the senior parking lot . . . can be seen making frequent trips to Rosary . . . has great talent for keeping his job and likes to go to parties . . . plans to attend State College with an advertising major.

Rafael Espinosa Alvarez
Ave. Iturbide #613
Tijuana, Mexico
A four year Saintsman . . . played J.V. football 2 . . . varsity basketball mainstay 3, 4 . . . senior vigilante . . . loves raw eggs . . . convention delegate as a sophomore . . . January's athlete of the month . . . proud of his team south of the border . . . hopes to become a U.S. citizen . . . future plans are to study law at Loyola.

19

Mario R. Foglio
306 Santos Segallodos
Tijuana, B.C.
Mario has stuck it our for four years at Saints' . . . a native of Monterrey in old Mexico . . . plans to operate his own business . . . played all intramural sports . . . nice guy who helps his gringo neighbors in Spanish class . . . hopes to attend the University of Mexico where he will take a course in liberal arts.

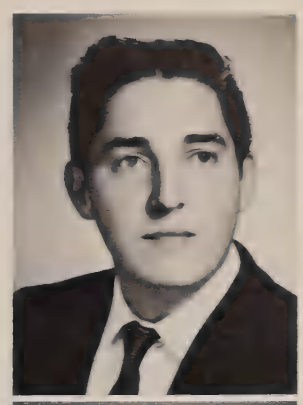

Robert Allen Furtak
4827 Thorn
San Diego 5, Calif.
Bob . . . a Saintsman from way back . . . has fond memories of starting high school with a crash through the library window . . . firmly believes that everybody needs a new mattress . . . he delivers them . . . active in intramurals for four years . . . after graduation plans to major in sociology at State.

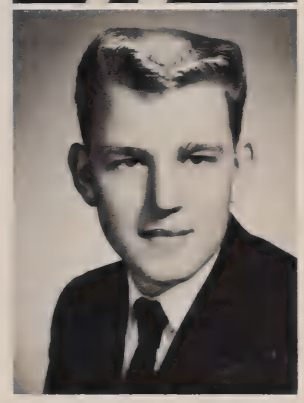

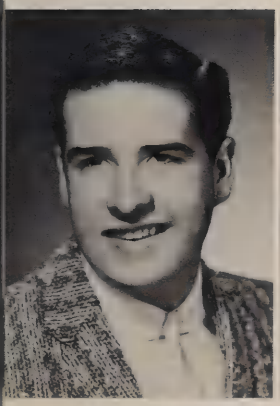

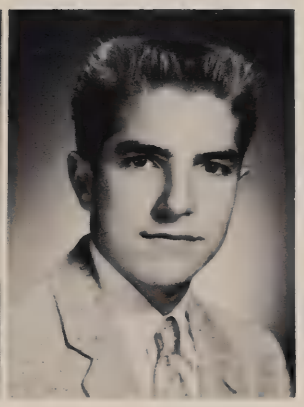

Michael Howard Fleet
1812 Washington Pl.
San Diego 3, Calif.
Mike . . . one of the more gifted Saintsmen . . . played basketball four years . . . intramurals all four years . . . editor of the Augustinian, got in 3 out of 4 pictures in march edition . . . participated in the C.S.F. . . . represented Saints in the speech tournament . . . one of the cheerleaders his junior year . . . helped the senior project along, verbally . . . plans to major in physics at Villanova.

Francis James Fillmore
2660 San Marcos Ave.
San Diego 4, Calif.
Frank . . . one of the St. Pat's boys . . . well liked by everybody . . . enjoys tearing his '50 Buick apart after school just for kicks . . . glee club, photo club, senior project are included in this Saintsman's activities . . . plans to join the Navy after graduation . . . later maybe the State Highway Patrol.

Phillip Scott Gavin
712 San Luis Ray
San Diego, Calif.
Scott . . . has perfected a way to make friends . . . has shined scholastically . . . one of the lads . . . famous for two parties . . . detours through Lakeside on way home to M.B. . . . always seen trying to make friends with Fr. Glynn . . . sharp personality . . . threw first orange heard round the patio . . . senior class treasurer . . . plans to attend Loyola with Ozzie.

59

Jullian Gallardo Villegas
1098 Ave. Pio Pico
Tijuana, Mexico
Julian . . . can always be seen with that pleasing Spanish smile . . . active in intramurals . . . likes to hunt . . . plans a business course at U.S.D. . . . a four year Saintsman . . . well liked by all . . . perpetual donator to Fr. Danaher's elephant . . . likes to take trips to Rosarito Beach . . . usually seen about 8:10 pulling into the senior parking lot with his many riders.

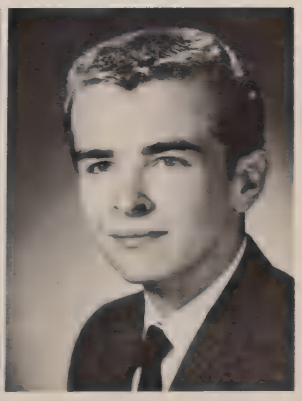

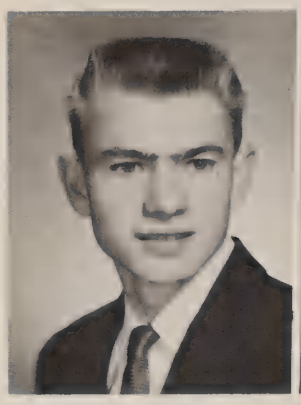

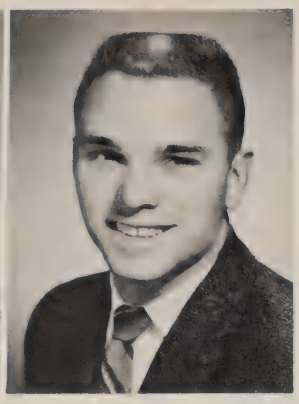

Bernard Wayne Giesing
5027 Madison Ave.
San Diego 15, California
"Bernie", has spent four years at Saints . . . joined the radio club . . . participated in the free-throw contest . . . natural ability for practically all sports, including bowling . . . wintertime has him at Laguna building snowladies . . . played intramurals . . . plans to go to "State" with an Education major . . . or join the Air Force.

Peter Daniel Gilb
951 East Broadway
El Cajon, California
"Pete" is always seen tearing down Nile St. trying to make the second bell with the gang from El Cajon . . . very active in intramurals . . . His support of the elephant will be missed by Father Danaher . . . loves to attend parties and wear water skis . . . plans to join the Air Force or Navy after graduation.

prepared spiritually, mentally

Cuthbert M. Gonzalez
194 Mutialisimo Avenue
Tijuana, B.C.
Cuthbert is one of the easy going and good natured men around the campus . . . has operated a taxi service from down south of the border for the past four years . . . can be found climbing the mountains of B.C. for the big game each weekend . . . plans to attend the University of Mexico majoring in engineering.

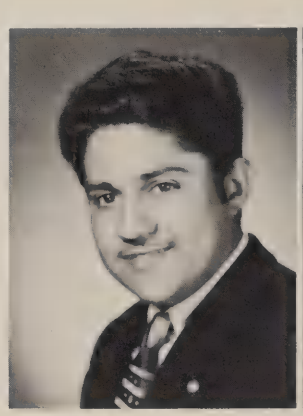

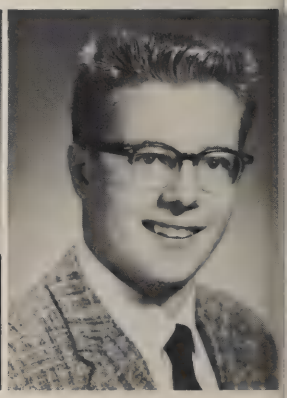

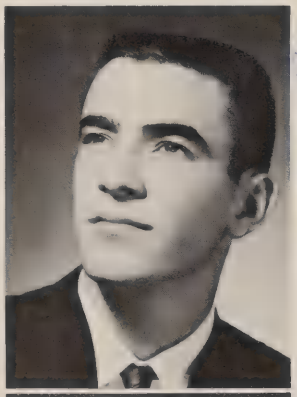

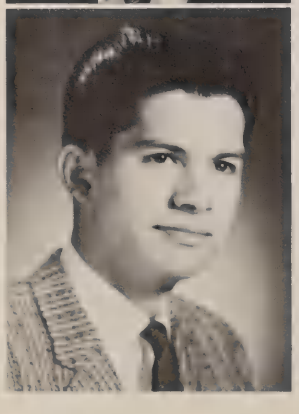

Thomas Grove
4140 Barry Avenue
Chicago 41, Illinois
Tom has attended Saints for one year . . . can be seen driving a blue Hillman-Minx convertible which by the way clashes with his red hair . . . hobby is water skiing . . . has the distinction of one of San Diego's largest outdoor swimming pools at his disposal . . . plans for the future include U.S.F. with a predental major.

Thomas Emerson Goddard
4097 Conrad Dr.
Spring Valley, California
Known to all as Tom . . . friendly personality . . . seems to have started a mutual admiration society with a certain co-ed from Grossmont . . . showed us his political side in his senior year, being elected Com. of Athletics . . . one of the most feared pitchers in the C.P.L. hopes to attend U.S.D. after graduation where he will study Business Administration.

Austin Joseph Gontang
3323 Boundary St.
San Diego 4, California
"Ozzie" . . . likes everybody and liked by all . . . one of the lads who got around but still pulled shinning grades . . . always a dance contender at the war memorial . . . A.S.B. king . . . no car but good bummer . . . worked hard on the SAINTSMAN . . . no trouble dunking on varsity basketball . . . claims to prefer rice dinners . . . plans to attend Loloya.

19

Walter Elvin Hargis
4583 Hawley Blvd.
San Diego 16, California
Walt . . . a four year Saintsman. Well liked by everyone. Among his interests were A track 2, glee club 1, C.S.F. 3, Band 1, 2 . . . and Variety show 2, 3 . . . Hunting and gun collecting occupy his outside acitivities . . . plans to go into forestry after college . . . possibly a tour in the Navy.

Frank Chaylor Hart
8061 San Vincente
San Diego 14, California
Frank has spent four long years at the sweat factory . . . is well known for his love of Spanish II . . . at the A.S.B. Convention, Frank participated as a delegate and was noted for "playing the role" at this affair . . . a college diploma from San Diego State as a business major is Frank's next goal after leaving Saints.

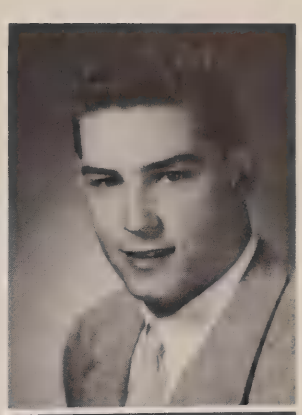

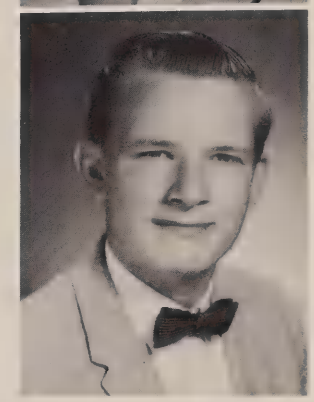

and physically

Jon Fredrick Hall
4682 Dawes Street
San Diego 9, California
Jon, hails from North Dakota moved to Pacific Beach and went to P.B. Junior High before coming to Saints . . . has been active in intramurals all his years at Saints . . . Jon was his section's delegate in his sophomore year . . . a well liked fellow, invited to all parties . . . plans on attending State after graduation.

Roberto Rafael Guerra Comacho
743 Ave. C
Tijuana, Mexico
"Bob" a popular and active athlete at Saints for four years . . . played Frosh football . . . J.V. basketball, and spent two years on the J.V. and Varsity Baseball teams . . . entered all intromurals plus the free throw contest . . . favorite hobby is swimming . . . plans to become an engineer at University of Mexico.

Earl Heimberdeinger
4812 Orchard St.
San Diego, California
Big Earl, 4d's 10th brain . . . came to us this year from "CHI" (Chicago) . . . was quick to get into the swing of things around "Saints" . . . a stalwart on 4d's intramural basketball squad . . . known for his "coolwalk" and honest ways . . . the Air Force will be "honored" with Earl's presence for the next four years . . . then college.

59

Lynn Thomas Heffern
4265 43rd St.
San Diego, California
"Lynn" . . . stuck it out for four grueling years . . . the outdoor type . . . other plans include a four year stay in Alaska and a trip around the South American Coast . . . hobby is working with guns and ammunition . . . likes girls and goes to all the dances . . . he plans to major in forestry at Cornwallis University.

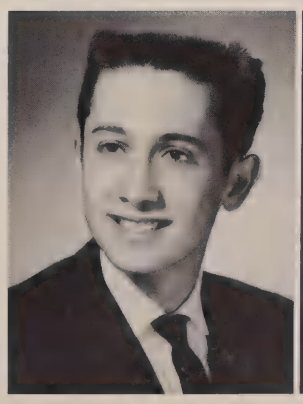

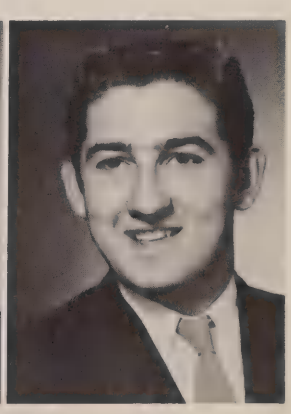

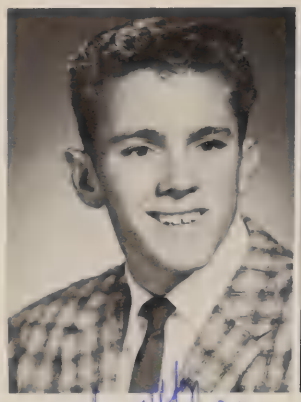

Michael Thomas Hubbard
1530 Sweetwater Road
National City, California
"Mike", probably one of the most widely known fellows on the campus . . . highlighted his activity career by a position on this years football team . . . is characterized by his form fit "T" shirts, fancy hair-do, and his window glass "shades" . . . plans to attend State College majoring in Business Administration.

Daniel Abel Huerte Sanchez
175 G Street
Tijuana, Mexico
Daniel . . . an outstanding track man . . . won the dead duck in the turkey trot . . . was co-captain of the soccer team . . . favorite sport is Jai-Alai . . . social director of the Pegasos, about which he is always talking . . . plans to go to the University of Mexico . . . majoring in Architecture.

Joel,
A wonderful guy
with a great smile.
Good luck in the future.
God bless you. Mike Hubbard

confidently face the challenge

Robert Ernest Irwin
3642 Fairway Drive
La Mesa, California
"Oakie Bob" . . . has managed to make it through four years as Saints. A real friendly smile is his trade mark . . . usually seen playing Red River Valley on his electric guitar, or harmonica. "Fed-Mart" nursery is his pride and joy . . . played Varsity football 2, 3 . . . Convention delegate 1, 2, 3 . . . plans to see Europe at the Army's expense.

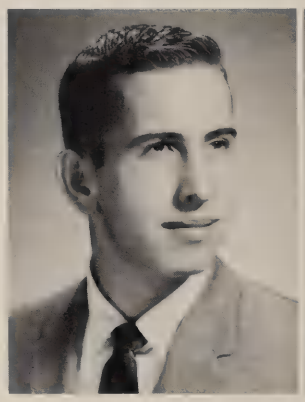

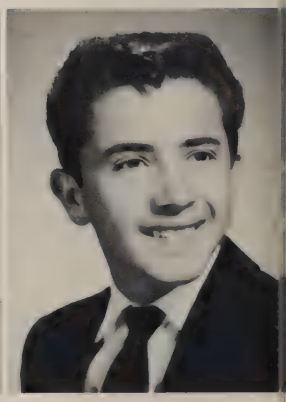

Gonzalo Ernesto Jimenez Hernandez
#300 Batopilas
Tijuana, Mexico
Chalo has the honor of being the smallest guy in the senior class . . . visits us from south of the border . . . hobbies are riding horses and sleeping in class . . . his life's ambition is to one day be a great bullfighter in Mexico City . . . hopes to attend the University of Latin America in Mexico City.

Mervin Alfred Hyde
246 Coronado Ave.
Imperial Beach
"Merv" came to Saints on a three year scholarship . . . started out quick by winning the frosh studies medal . . . has been in CSF the past three years . . . plays a swinging guitar with the Nomads . . . spent 2 years on the track team . . . Science club 3 . . . Red Cross Council 3 . . . Convention delegate 12 . . . Section Representative 1, 3 . . . Intramurals 12 . . . plans to study physics at Cal Tech.

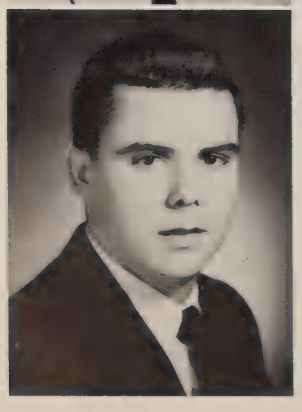

John Prosper Idiart
5581 Linda Rosa
La Jolla, California
"Big Jack" came to Saints in his Freshman year . . . a big man physically and mentally . . . last seen driving the bug . . . J.V. football and baseball 2 . . . Varsity football 4 . . . SAINTSMAN and Augustinian 3 . . Server 4 . . plans to continue his education at Santa Clara majoring in Business Administration.

19

Thomas Clarence Kennedy
3559 43rd
San Diego 5, California
Tom came to Saints in his freshman year . . . a popular man on campus with cracked bifocals . . . played J.V. baseball and Cross county . . . active in intramurals . . . noted for his impersonations and weird noises . . . can be seen driving "the black beast" down El Cajon Blvd. . . . future plans are an electronics course at J.C.

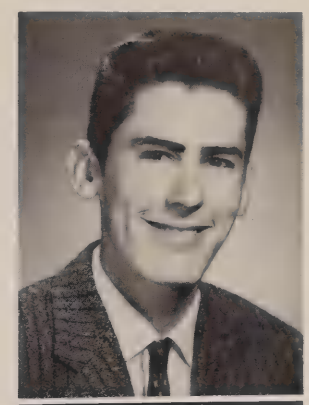

Robert Mark Kimball
1052 Lincoln
San Diego 3, California
Bob is a four year man . . . big man on campus . . . puts holes in donuts for an after school job . . . varsity football 3, 4 . . . showed his ability on the gridiron in the San Diego game . . . senior vigilante . . . succeeded in putting the scare on the incoming freshmen . . . noted for his blue '51 ford . . . outstanding hunter and water skier . . . Intramurals 1, 2, 3, 4 . . . plans to attend State next fall.

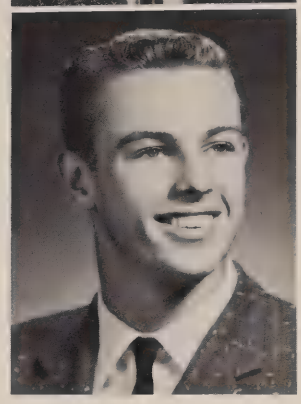

of life.

Best of luck in the future Bob –

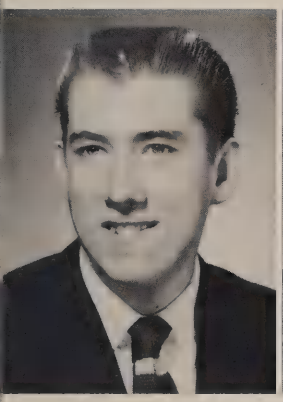

Robert Paul Johnson
3168 Olive St.
San Diego 4, California
Robert is one of the St. Pat's boys . . . first in senior class . . . chess club all four years . . . played Varsity tennis 2, 3, 4 . . . C.S.F. 1, 2, 3, 4 . . . winner of the science medal in his junior year . . . won the essay contest on "vote no on 16" . . . a fantastic salesman . . . incentive to get things done is overwhelming . . . plans a college education after graduation.

Robert M. Johnson
6114 Tarragona Drive
San Diego 15, Calif.
Bob . . . well known by his classmates and many friends in Hoover and Crawford . . . has the happy faculty of being able to enjoy himself in any situation . . . has sparkling gift of conversation which makes him a hit in any crowd . . . last seen cruising in his Pontiac with its built in speaker . . . plans to fulfill his military obligation as soon as he graduates.

Louis Kornik
4780 Helix Dr.
La Mesa
Loui is a four year man at Saints . . . possesses a spirit of loyalty matched by none . . . never missed an extra-curricular activity . . . a friend to all who needs a ride . . . always ready to help one in need . . . in the future this Saintsman may be seen at U.S.C. in search of a language major.

59

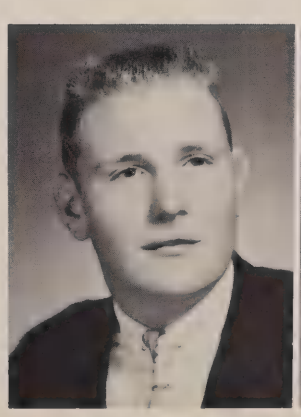

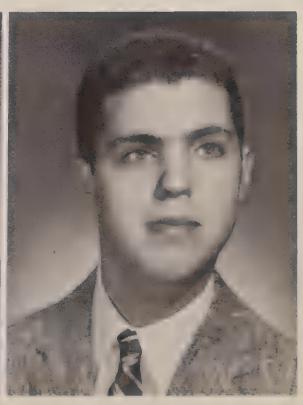

Michael Stephan King
7055 Vista del Mar
La Jolla, California
Mike . . . the pride of La Jolla . . . came to Saints for the four year grind . . . his green ford pickup is a shuttle bus from L.J. to the "prison" . . . well liked by his classmates . . . plans after Saints are the University of Arizona with Forestry as his major . . . Service obligation will be the coast guard.

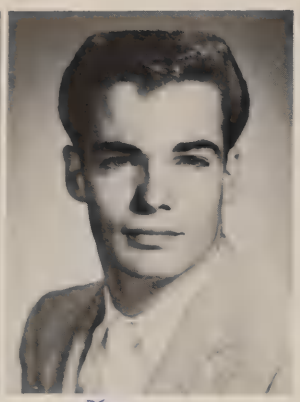

Joseph Stanislaus Kuster, Jr.
4445 35th Street
San Diego 16, Calif.
Joe . . . came to Saints' in his freshman year . . . received acclaim for his designing of the Saints '59 emblem in his Junior year . . . well liked for his easy going manner . . . sharp dresser . . . feels the point system could be done without . . . plans to pursue a full-time career as a fashion artist at Marston, Co.

James Arthur Lamb
9200 Grossmont Blvd.
La Mesa, California
Jim can always be seen tearing up at any Saints activities . . . except when he is pumping gas for Union Oil . . . convention delegate 1, 2, 3, Augustinian 1, 2 . . . J.V. football 1, 2 . . . J.V. baseball 1, 2, 3 . . varsity football 3, 4 . . . very proud of his black Ford custom . . . will probably be helping out his fellow Saintsmen after he receives his law degree from Loyola.

Tom,
Best of luck in all your future plans and years at Saints.
— Tom L. Leonard

United by the pleasant

Thomas Francis Leonard
223 San Miguel Drive
Chula Vista, Calif.
Tom is gifted with both ambition and ability . . . likes skin diving, dislikes books . . . was affiliated with Augustinian 3, senior project 4, server 2, convention delegate 3, and pep club 4 . . . played all intramural sports in his three years at Saints . . plans to major in dentistry at the University of California, Berkeley.

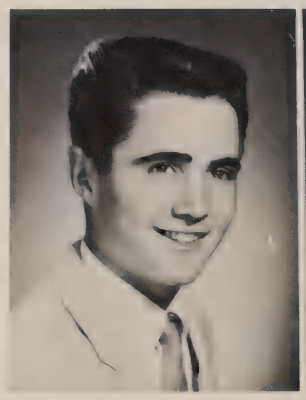

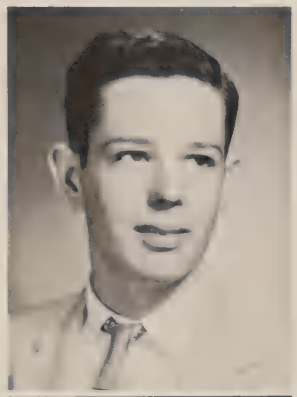

John Alan Letsinger
3252 Highview Drive
San Diego 4, Calif.
John entered Saints as a freshman . . . popular on the campus . . . active in the radio club for three years where he served as president . . . worked on the stage crew and produced and directed the record in the SAINTSMAN . . . popular with the opposite sex . . . plans to attend Saint Mary's to pursue a career of advertising or journalism.

Stephan Langworthy
3746 31st Street
San Diego 4, California
Steve . . . another St. Pat's boy . . . achieved fame in his sophomore year by producing the record for the SAINTSMAN . . . glee club 1, 2 . . . senior play and stage crew 2, 3 . . . radio club 1, 2, 3 . . . audio engineer for the variety show . . . very interested in his hobby of electronics . . . plans to take up engineering at the University of California.

David Sidney Leinback
3058 3rd Avenue
San Diego 3, Calif.
Dave came to Saints' in his sophomore year . . . known for his subtle wit . . . played intramural sports . . . J.V. tennis 3 . . . radio and science club 2 . . S.D. Science Fair 2 . . . Variety show 2 . . . mixed choir 2 . . thinks math abominable . . . loves to collect L.P. records . . . plans to attend college at UC.L.A with a major in sociology.

19

Robert Owen McCarthy
2435 B. Street
San Diego 2, Calif.
Bob . . . has spent an extremely active 4 years at Saints . . . very skilled member of the stage crew . . . in intramurals he was active as a referee of games and handling the intramural equipment with marvelous efficiency . . . worked most diligently on the senior project . . . worked closely with the commissioners of athletics in junior and senior years.

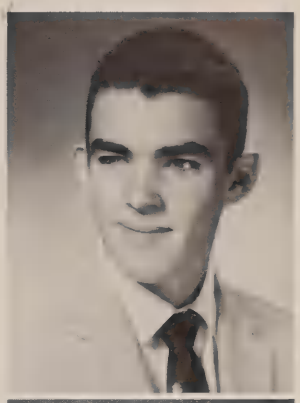

Charles Franklin McKeown
4121 Ingalls St.
San Diego 3, California
Charlie . . . started as a freshman . . . his Ipana smile is this popular Saintsman's pride and joy . . . played J.V. football his sophomore year . . . parties considered his fancy . . . usually seen cruising in his custom Merc' . . . makes it to the beach during the summer . . . plans to take a business administration course at State next year.

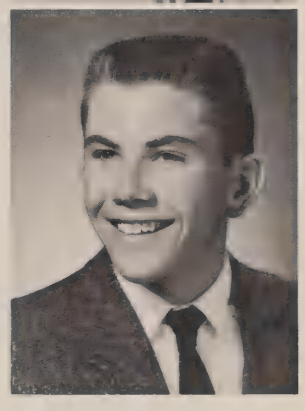

memories. . .

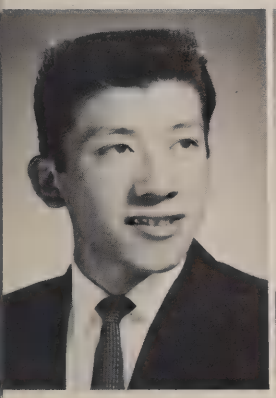

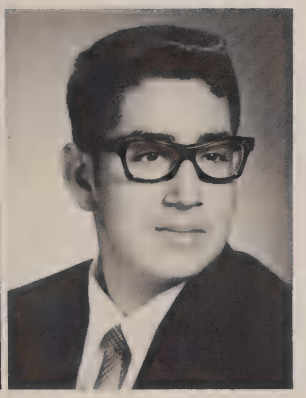

Francisco Leonel Lopez De Los Rios
444 Allende
Tijuana B.C. Mexico
Lee . . . one of the more quiet and pensive of his group . . . has a wealth of knowledge . . . gleamed in American and Mexican literature . . . great sense of humor . . . loses the Flavor of his own jokes in the translation . . . has plans of service in the Mexican army . . . may later take pre-med at State.

Rudolfo Lee Lim
160 Santas Segallodes
Tijuana, Mexico
Rodollo . . . a three year man at Saints, taking his junior year at San Francisco but returning . . . has been consistently seen cruising in his "meat wagon" . . . popular member of the Tijuana caravan . . . plans to attend San Diego State where he will major in electrical engineering.

Victor Machanis
5353 Encina Dr.
San Diego 14, Calif.
Vic . . . came straight from St. Rita's . . . his hobbies are sports . . . played quarterback on the varsity football team . . . dreads memorizing English poetry . . . his speech at the football rally will go down in history . . . plans to major at college in livestock and someday become an owner of his own cattle ranch.

59

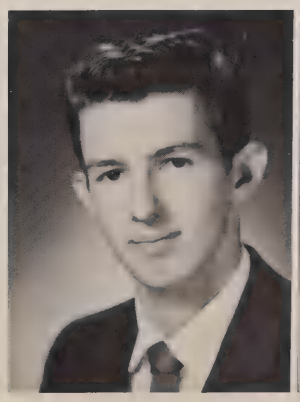

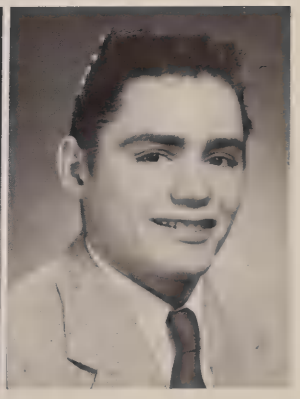

John Joseph McLaughlan
6932 Morse St.
San Diego 11, Calif.
John entered Saints' 4 years ago . . . is liked for his ready wit and likeable smile . . . known for his skillful talent of cartooning . . . was one of the original members of the drill team during his first two years . . . wishes to enter the Army Airborn.

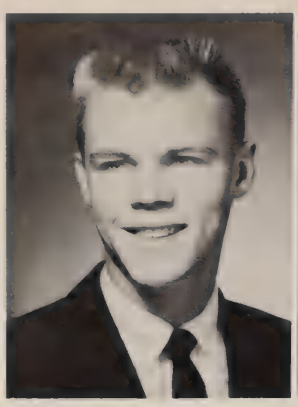

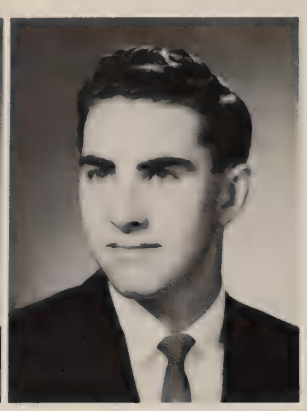

Dennis Michael Maguire
335 West Thorn
San Diego 3, Calif.
Denny . . . a Saintsman whose presence is felt by all . . . a true friend . . . one of the Mission Hills boys . . . hasn't missed a Saints' party in four years . . . his hearty laugh and big smile will long be remembered by his teachers . . . plans to attend U.S.D. and take a pre-dental course.

Gerald Francis Mahan
402 63rd St.
San Diego 14, California
Gerald . . . a product from Watertown, Mass. . . is known by everyone . . . one of the friendliest and likeable fellows around . . . has tremendous drive and has carried this spirit into all he has done . . . can't stand the last five minutes of a period . . . plans to attend State where he will major in Aeronautics.

of experiences shared. . .

David Charles Mattek
4334 Arcadia Dr.
San Diego 3, Calif.
Dave . . . a true Saintsman in every sense of the word . . . ran cross country in his senior year and kept on running for the turkey trot in November . . . characterized by his Yul Brynner type "chop" . . . plans to major in mathematics at the University of California at Berkeley.

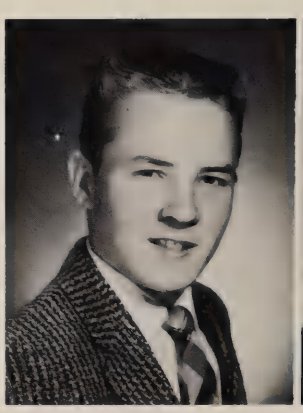

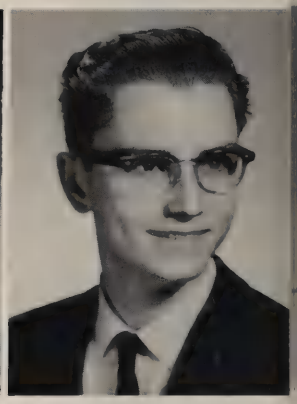

Robert Courtney Medlock
4437 Bermuda Ave.
San Diego 7, Calif.
Bob came to us in his freshman year from Virginia . . . worked hard at Marston's his third year as a pony express operator . . . played all the intramural sports . . . stage crew II . . . convention delegate II . . . loves dancing to a Peter Gunn album . . . plans to attend San Diego State for a liberal arts education.

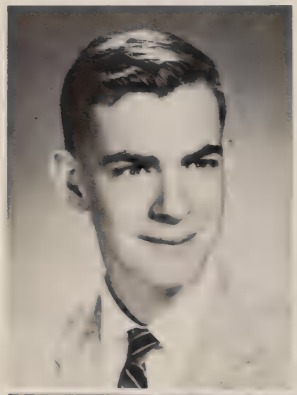

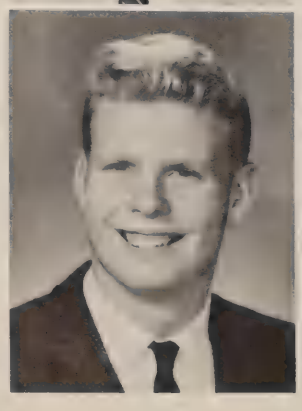

John C. Mallory
4715 55th St.
San Diego 15, Calif.
John is one of the few that came to Saints' on a four year scholarship . . . entered the San Diego science fair every year during his attendance at Saints' . . . famous for his arguments in civics class on various phases of economics and politics . . . plans a physics major at the California Institute of Technology.

Stephen Van Rensselaer Manley
7714 Ludington Pl.
La Jolla, aClif.
Steve is an outstanding figure at Saints' . . . held office for four years as: freshman president, commissioner of elections, A.S.B. secretary, and A.S.B. president . . . SAINTSMAN 2 . . . Augustinian . . . speech tournament 1, 2, 3, 4 . . senior play 1, 2, 3 . . . convention delegate 1, 2, 3 . . . junior achievement 2, 3 . . . plans to major in Law, college undecided.

19

Thoman Albert Mix
3817 Goldfinch
San Diego 3, Calif.
Tom . . . known to all for his gapless smile . . . came as a freshman . . . short in stature but large in voice . . . played an intricate part in the cheering of the Mission Bay game . . . usually seen taking bumps slow in his lowered Ford . . . plans to follow a pre-med career at U.S.F.

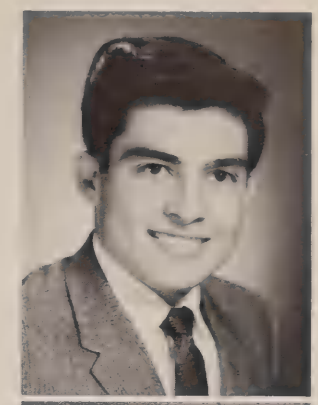

Robert Emmett Morrissey
4114 Ibis Street
San Diego 3, Calif.
Bob . . . has been at Saints for 8 long semesters . . . member of the select group of 4A honors . . . can be seen trying to solve one of Fr. Keane's brain storms . . . awarded the Saints "study medal" in his sophomore year . . . plans to attend State where he will major in politics.

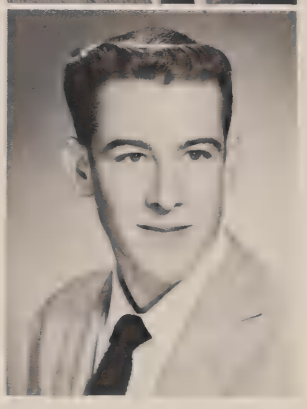

To the Guy with the delicious sandwiches. Best of luck and happiness in the years to come. Your friend Jane

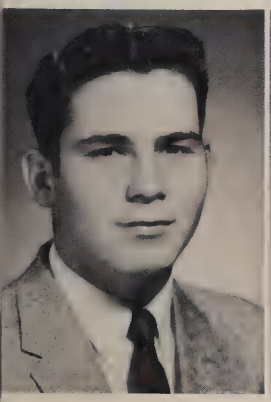

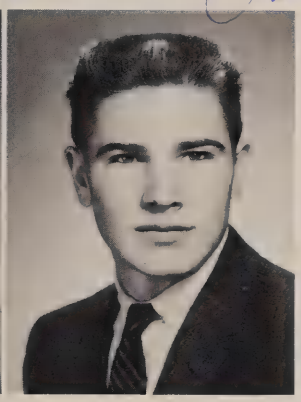

John Dorrance Minna
1859 Fort Stockton
San Diego 3, Calif.
John . . . has been at Saints for four years . . . drove his "Cad" to school regularly . . . the backbone of the varsity tennis teams since his freshman year . . . convention delegates 1, 2, 3 . . . cheerleader 3 . . . took second place at San Diego Science Fair . . . plans to take medicine in college.

David Mark Melton
2915 Palm St.
San Diego 2, California
Dave . . . will be remembered for his big smile and warm personality . . . was a standout on the baseball squad playing J.V. baseball 2 . . . Varsity baseball 3, 4 . . . dislikes any kind of work and jug class . . . will always be remembered by his classmates for his attendance and loyalty to Saints.

John Christopher Murillo
4510 Quince Street
San Diego 5, Calif.
John . . . known for his friendly smile and brown "chevy" . . . will be best remembered for his ability to play the trumpet . . . played with the Rhythm-Airs . . . intramurals and J.V. football . . . convention delegate . . freshman class secretary . . likes music and dancing . . . hates boring teachers . . . plans to attend JC. then State.

59

Robert Lee Moses
1173 University Avenue
La Mesa, Calif.
Bob . . . has traveled from La Mesa for four years . . . chalked up many a strike for Saints bowling team . . . participated in all I.M. sports . . . contributed to Variety Show with his judo act . . . fuel injects cars at a service station . . . plans to be a "flying tigers" after graduation.

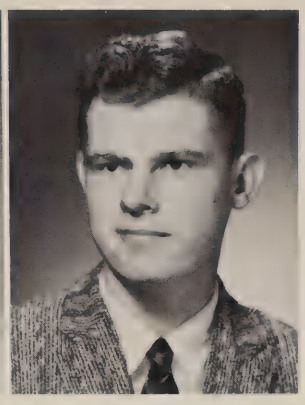

Michael A. Murphy
5736 Jeannette
La Mesa, California
Mike . . . a man with a big smile and warm heart . . . came to Saints in his sophomore year from Wisconsin . . . spends his time making screen doors . . . has a firm handshake . . . played varsity golf 3 years . . . owns stock in a company which manufactures dark glasses . . . wants to take Pre-Med or Accounting at Loyola.

William C. Neumann
2321 National
National City
A 4 year Saintsman, Bill plans a navy career after graduation . . . an avid fan of radio and electronics . . . member of the radio club for 3 years . . . can usually be found in one of the science labs . . . upon his discharge from the Navy he plans to go into the TV repair business.

during four years of

Richard Joseph O'Lear
1325 Peerless Drive
El Cajon, California
Rich is one of the most versatile athletes at Saints . . . played J.V. football 1, 2 . . . basketball 1, 2, 3, 4 . . . baseball 2 . . . track 1 . . . Very active in Intramurals . . . was elected senior class president . . . wrote for the Augustinian 3, 4 . . . C.S.F. 2, 3, 4 . . . convention delegate 2, 3, 4 . . . known by his friends as "Bostonia Bob" . . . would like to enter the Air Force Academy pursuing a Physics major.

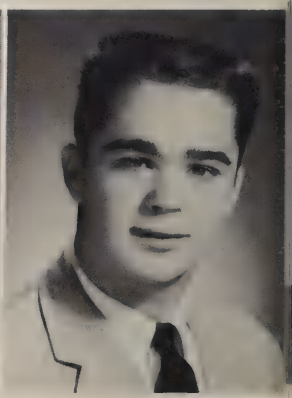

Lee,
It's given me great fun to play softball after school with you. Best of luck in the future. God bless you
Dick

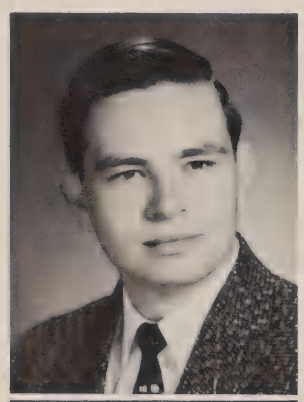

William L. Oliver
3623 Kurtz St.
San Diego 10, California
Wild Bill . . . one of the all time greats at Saints . . . always seen with a big smile and a fine good morning to everyone . . . takes great pride in being the only man out of 3D to reach 4B . . . a standout in Varsity Football 3, 4 . . . all the intramurals . . . plans to attend Idaho University majoring in Forestry.

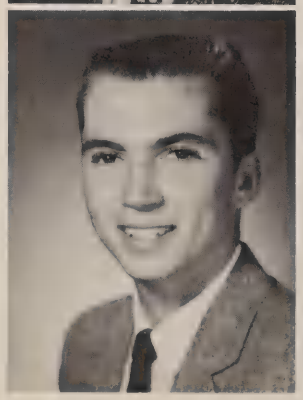

James Robert Nisbet
962 Chalcedony
San Diego 9, Calif.
Jim has been with us for 4 years . . . native of San Diego . . . best noted for his quick wit . . . always ready to cheer some downcast soul . . . enjoys swimming and hiking in the mountains . . . plans to attend the University of San Diego.

Carl T. Oberbauer
8520 Victory
La Mesa, Calif.
For 4 years Carl has attended saints . . . his cheerful friendliness has been well known all around the school . . . quite a basketball player . . . played J.V. in his junior year and helped his section win the school championship and a victory over the faculty this year . . . plans a college career . . . certain to be a success in whatever field he selects.

19

To a cool head
Keep things rolling at Saints.
Your buddy Johnny

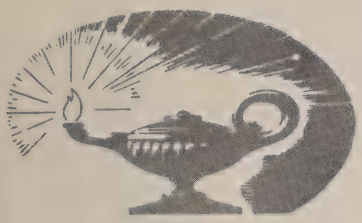

John Lee Parkin
709 Second Ave.
Chula Vista
Johnny . . . a four year Saintsman is always the life of the party . . . an energetic participant in school athletics and intramurals . . . has a great sense of humor and always fun to be around . . . plans to major in dentistry at the University of San Francisco.

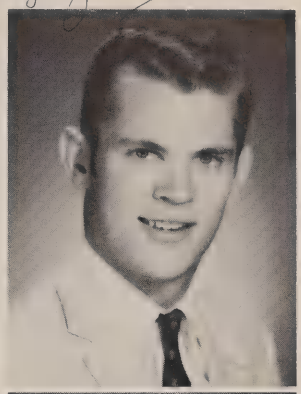

Frank E. Peacher
727 Flicker St.
San Diego, California
Frank . . . known as Pancho in Spanish class . . . was a server as a freshman . . . a participant in many intramurals contests . . . spent two years on the well publicized Golf team . . . plays on "the " basketball team at night . . . University of San Francisco will be this Saintsman's home for the next four years.

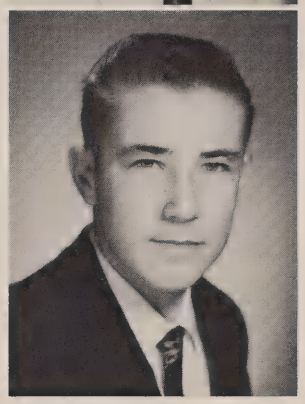

campus life. . .

Jose Ortiz R.

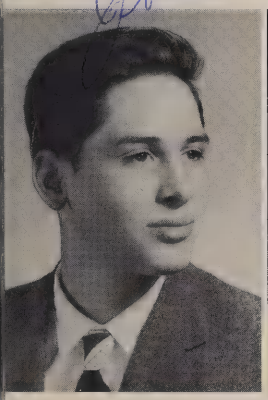

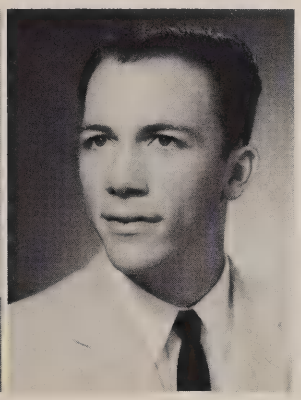

David C. Paradowski
3657 Grim Ave.
San Diego 4, California
Dave has attended Saints for four years . . . was known for his deadeye ability in basketball . . . admired by all . . . his pleasing smile won him many friends . . . an avid participant in intramurals . . . plans to attend San Diego State College where he will major in accounting.

Jose Ortiz Rodriquez
FRacc. Chapultepec, Sonora y Macozari
Tijuana, B.C.
Joe . . . a good guy to have around . . . was in a prep high school before coming to saints . . . sharp dresser all the time, last seen with a book arguing about homework with his friends . . . plans to go down Monterey way and study in the Institute of Technology and major as a Certified Public Accountant.

Kenneth Joseph Piech
4245 Hilldale Road
San Diego 16, Calif.
Ken . . . a four year man at Saints . . . was active in intramural football and softball . . . famous for his small "Cad" . . . when not driving it his next favorite type of transportation was water skiing . . . one of his many hobbies is bowling . . . a sophomore and junior led the bowling club . . . a musician from way back . . . accordian . . . according to roomer . . . candidate for the Air Force Academy . . . plans to attend State if untrue.

59

Donald Frederick Peterson
3629 Kingsley
San Diego 6, California
Don has only been with us these last three semesters but has made us wish to have known him longer . . . an ambitious man, he became co-editor of this year's SAINTSMAN . . . a steady supporter of all school activities . . . captained his intramural football team well . . . likes sports as a hobby especially snowskiing . . . wants to study law at U.S.C.

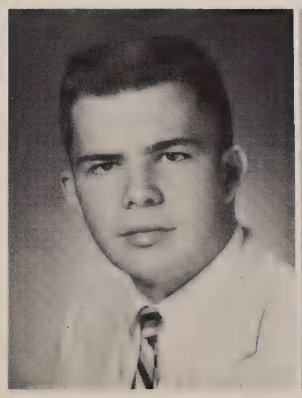

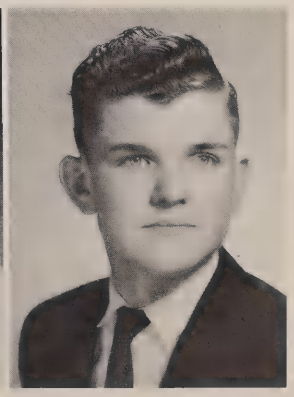

Thomas Charles Ragan
2103 Cowleyway
San Diego 10, California
Tom is a two year Saintsman from Des Moines . . . played varsity football his junior year . . . has plans to revise the G.O.C. . . . had the job of basket passer at Friday Mass . . . a standout in all intramurals . . . often ribbed about "thunder" his '49 chevy . . . wants to go into law at U.S.F. and then serve his time in the Navy.

James Michael Riley
3652 Yosemite Street
San Diego 9, California
Jim is one of the gang that stuck it out for all four years . . . was sophomore president and junior vice president . . . varsity football 4, J.V. football and basketball 2 are but a few of his many activities . . . keeps the girls interested in Saints . . . should make a super salesman . . . plans to help San Diego State next year.

John,
It has been great knowing you. I'll never forget you for your "A" work in basketball. Good luck in the future.
Your friend,
Jim

we will always remember. . .

John William Robinson
3720 Oleander Dr.
San Diego 6, California
Jay a full fledged member of the "Bull Shooters" . . . always ready to get up an impromptu game of anything from football to pool . . . likes to hunt . . . constantly ready to describe his adventures in the field . . . his Chevy can be seen all over town usually full of freeloaders . . . plans to go to College and major in engineering.

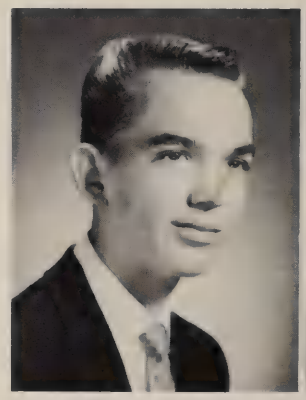

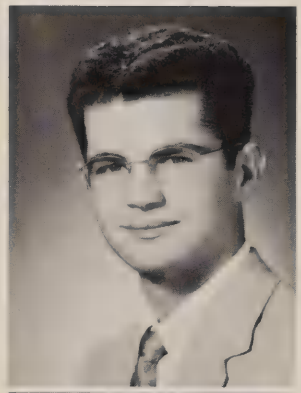

Vito Joseph Roccoforte
1923 Kearney Ave.
San Diego 13, California
Vito has been at saints four years . . . played I.M. football 1, 2, 3, 4 . . . basketball 1, 2, 3, 4 . . . volleyball 1, 2, 3, 4 . . . baseball 1, 2, 3, 4 . . . in a certain freshman gym class he kept on running into a goal post . . . drives a tourquoise '57 Chevy . . . spends his spare time barbering and arguing with Fr. Danaher . . . plans to take a biology course at State.

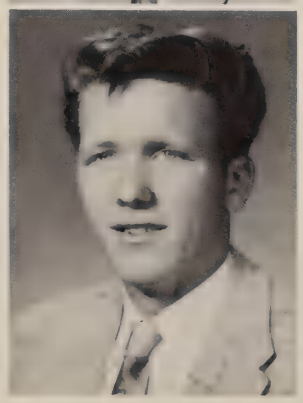

Anthony J. H. Rippo
3539 Dove St.
San Diego 3, California
Rip since his freshman year has been in almost every extracurricular activity . . . active in Glee Club . . . Saintsman . . . Augustinian . . . Server . . . Senior court . . . Football Manager . . . Senior class vice president . . . Pep club president . . . will always remember being bombed in the snow . . . ardent gun collector and fisherman . . . plans to take dentistry at Saint Louis.

William Elwyn Risser
5249 North Thorn
San Diego 5, California
Mobil has been a four year Saintsman . . . very active in intramurals . . . a man of convictions . . . easily recognized by his blazing red hair . . . loves to work on cars . . . likes about everything except Father Danaher's elephant . . . is a great gas station man . . . last seen arguing with Lamb about the best station . . . plans to go to SDJC and take up drafting.

19

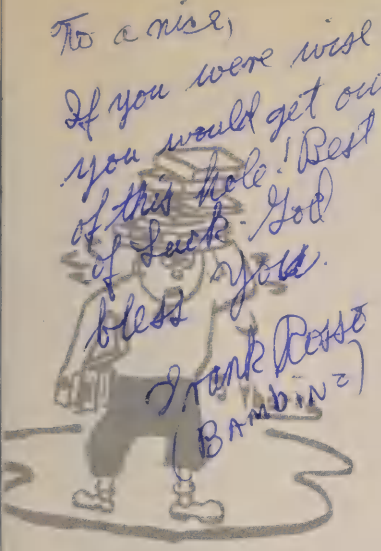

Francis Anthony Rosso
1719 Ebers Street
San Diego 7, Calif.
Frank . . . one of Ocean Beach's more notorious beach rats . . . well known to faculty and students for his sparkling wit plus infectious "machine gun" laugh . . . big socially . . . played all intramural sports . . . convention delegate . . . well known for his writing of "Around the Patio" . . . college undecided but hopes to major in law.

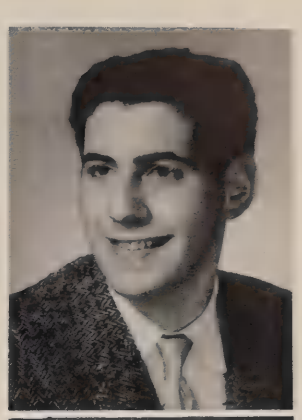

Vincent May Salazar
3020 "G" Street
San Diego 2, Calif.
Vince . . . a product of New Mexico came to Saints as a sophomore . . . known and liked by all . . . will remember the big "D" . . . varsity football 3 . . . might as well can't dance . . . all right, Jerry . . . good dancer . is noted for his fiery campaign speeches . . . his candidate lost . . . plans to go to State with a butcher major.

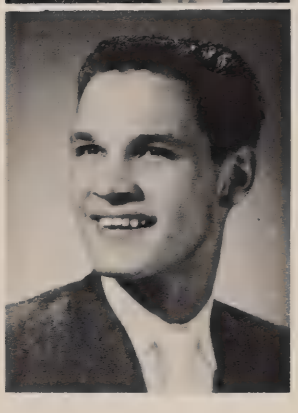

Good Luck
TH E
Butcher
Sal

Al Roman

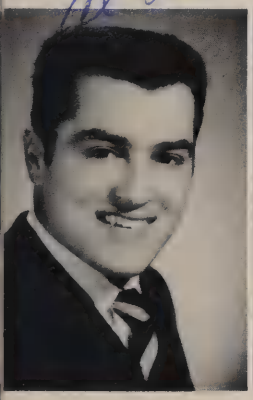

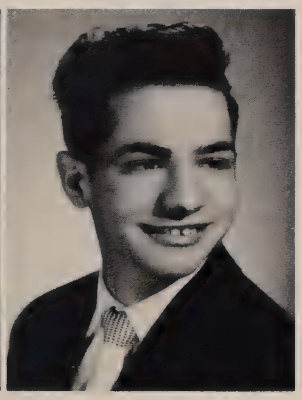

Joseph Lemos Rosa
4335 Narragansett Avenue
San Diego 7, Calif.
Joe . . . came to Saints as a freshman . . . smallest man ever to run cross country . . . won turkey trot . . . pep club 4 . . entertained the school with his antics as Halo-Joe . . . seen regularly taking dip in the ocean at O.B. . . . plans to go to J.C. and then State where he will major in Physical Education.

Alfred Roman
2460 56th Street
San Diego, Calif.
Al . . . good dresser . . . popular with the girls . . . seen cruising in his yellow Impala . . . quiet but aggressive . . . as shown on Varsity football . . . hard worker in anything he sets his mind to . . . will be remembered for his party after the Football Prom . . . junior treasurer . . . senior secretary . . . plans to attend U.S.F. on a pre-dental major.

James Anthony Sarra
6703 Springfield Street
San Diego 14, Calif.
Jim . . . a lad you would like to have as a friend . . . known for his '55 "Tahitan Red Chevy" with his famous broken muffler . . . traveled to Encanto on smooth roads . . . chauffeured Ozzie and Bill . . . received good grades all four years . . . never missed games and dances . . . after graduation he will continue his studies at State with a law major.

59

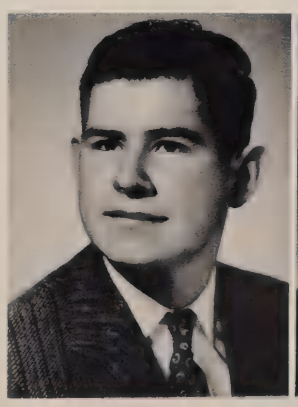

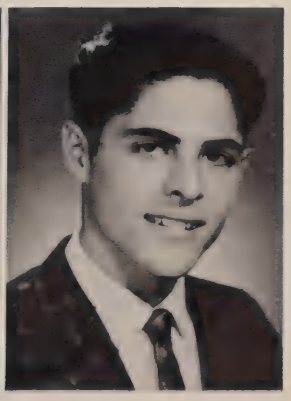

Raul Antonio Sandoval
158 West Hall
San Ysidro, Calif.
Raul . . . a good fellow to have around with a smile for everybody . . . active member in intramurals . . . favorite hobby is hunting . . . well noted in any group by his distinctive mark of well shined shoes . . . plans to go to U.S.D. and major in Business Administration.

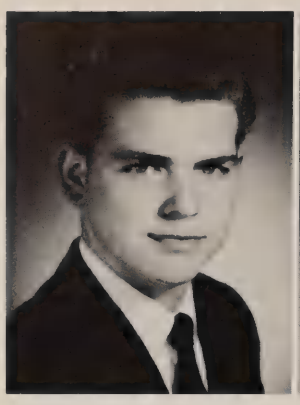

Thomas J. Schaefer
225 W. 9th St.
Escondido, California
Tom has the mark of being a loyal Saintsman going back and forth from Escondido to Saints for all four years . . . last seen going to Keith's after school for a coke . . . often turned inventor in Chemistry class nearly blowing up same . . . played J.V. baseball . . . plans to major in Liberal Arts at Loyola.

Calvin Michael Schipper
4755 Wilson Ave.
San Diego, California
Cal to all . . . a four year Saintsman . . . usually seen working on a car . . . honored the band with his presence in his freshman and sophomore years . . . likes to make money and go on dates at the Campus Drive-In . . . plans to go into the Coast Guard for a time after graduation . . . would like to be an outside diesel machinist.

our unforgettable high

Dennis Edward Specht
2302 Julian
San Diego 13, California
Denny . . . four year Saintsman . . . usually seen cruising in his red go-cart somewhere down in Logan Heights . . . likes to examine guns in his spare time . . . loves to tell his friends of his experiences . . . played all the intramural sports . . . plans to go into the Air Force after graduation.

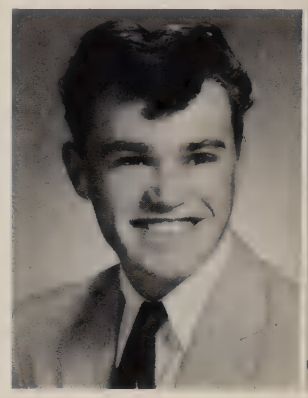

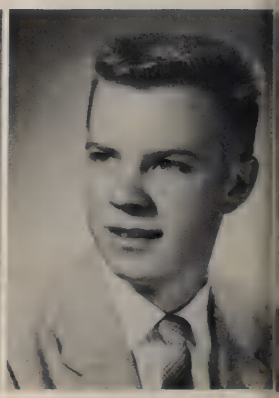

Richard Ray Stangl
3562 Trophy Drive
La Mesa, California
A four year man at Saints . . . Rich has become known as a small man in stature but a big man in heart . . . a member of the Pep Club . . . Saintsman 4 . . . C.S.F. 3 . . . always able to pull first in the class in Physics . . . hobby is wood-carving . . . going to the University of California in Berkeley to take up Architecture.

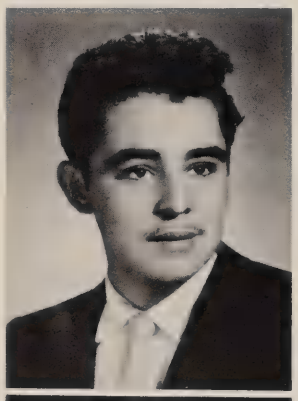

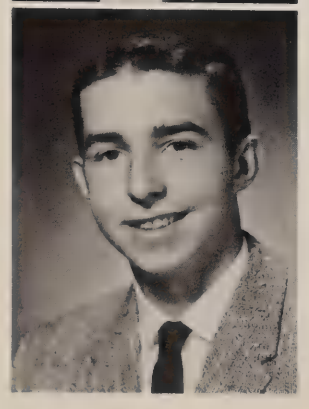

Alberto Serrano Chavira
3rd Street #767
Tijuana, B.C.
Beto has been a Saintsman since his junior year . . . always has a smile for everyone . . . can be seen making his jaunt from across the border regularly . . . can be seen at many of our social events . . . plans to attend a preparatory school and then go to Regis College where he wil major in the veterinarian field.

Jerome Paul Sherry
6934 Ohio Ave.
La Mesa, California
Jerry has been a four year man at Saints . . . was a varsity footballer 4 . . . J.V. football 2 . . . Convention Delegate 3 . . . Speech tournament 2 . . . on two intramurals championship teams . . . possesses a drive equaled by none . . . plans to attend college at the University of California where he will take a Liberal Arts Course.

19

Leonard Peter Stoll
4121 Wightman
San Diego 5, California
"Lenny" is a four year Saintsman from St. Martin's . . . active in intramurals, played I.M. football 1, 2, 3, 4; volleyball 1, 2, 3, 4; basketball 1, 2, 3, 4; and baseball 1, 2, 3, 4; was in the pep club and varsity basketball manager in his senior year . . . soft spoken, with a good sense of humor, Lenny will probably major in math next year at U.S.D. . . .

Phillip Martin Stull
5438 Dundee St.
San Diego 20, California
Just plain "Phil" . . . recognized by the loud blur of pipes from his '56 Ford green convertible . . . haunted Saints grounds for the last three . . . remembered for his disastrous antics in the chem lab . . . usually seen in the patio letting out one of his hair-raising cries . . . plans to take up a liberal arts course at U.S.D.

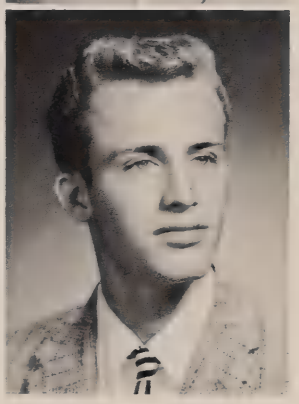

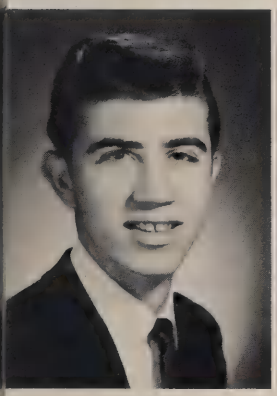

Thomas Michael Stephens
5028 Crestland Drive
La Mesa, California
"EEBS" has been at Saints four years . . . has one of the best views in the country where he lives on Mount Helix . . . being of large stature he played J.V. football 2, Varsity football 3, 4 . . . spends his spare time playing basketball at Gillespie gym . . . plans to attend the University of California at Berkeley, majoring in Architecture . . .

Francis Joseph Stella
1401 Pennsylvania Ave.
San Diego 3, California
"Frank" is a member of the delegation from Omaha, Nebr. . . . after receiving his early schooling at St. John Evangelist . . . came straight to Saints . . . enjoys music, particularly Jazz . . . can be found at his father's barbershop on University and Idaho playing barber . . has been considering giving State College a little life while taking pre-med there.

Stephen Edward Theisen
4127 Baclman Place
San Diego 3, California
"Steve" has been among us for 3 years . . . can always be persuaded to talk about cars but might lose you before long with the inner workings of his dragster . . . "2" year man in intramurals . . . future plans are to attend Stanford and eventually set up a law practice in San Diego.

59

James Leo Sullivan
2832 Upas St.
San Diego 4, California
"Jim" is a Texas product . . . holds nothing against the school except jug and the point system . . . always with a smile . . . cars are his hobby . . . seen cruising in his hot Ford with an "Olds" mill . . . plans to attend U.S.D. or State . . . or trying to spear fish out at La Jolla or down Mexico way . . . majoring as a civil engineer or Air Force.

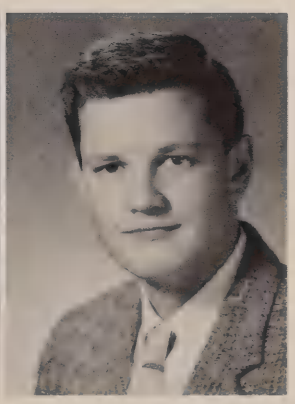

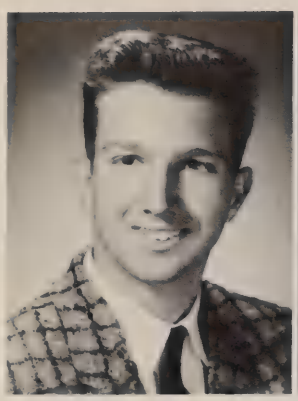

Victor Charles Todaro
4620 33rd Street
San Diego 16, California
Vic . . . one of our most active seniors . . . found the energy to participate in track 1, 2, 3, 4; j.v. football 2; and was vice-president of the pep club his senior year . . . served on the Augustinian . . . seen cruising in his pint sized Aston-Martin, the terror of the local Go-Kart set . . . Plans to attend St. Mary's College next fall.

Charles Anthony Tortorici
4369 Cartegena
Chuck . . . a refugee from the City of the Angels . . . 4D's 5th brain . . . he's well known around Saints for his 3 tone Chevy . . . never lost a game of chess at Saints' . . . a quiet personality well liked by all . . . has no definite plans about college.

We will ever thank

Caesar Villalvazo Loustaunau
1103 Cjan. Quintana Roo
Tijuana, B. C.
Always referred to by his teachers as Caesar due to the difficulty of pronunciation of his last name . . . never missed a football game . . . two year man at Saints' . . . liked by everyone . . . avid fan of rock n' roll . . . plans to attend San Diego J C. . . . will specialize in aeronautics.

Saints
you've got a spirit
Keep it up!
Dick Urrea

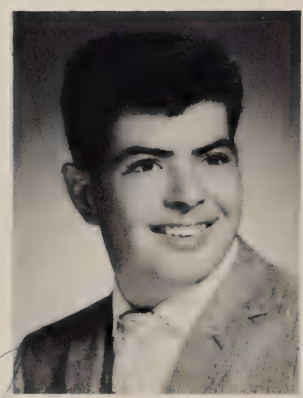

Salvador Villanueva Borja
Ave. D #661
Tijuana, B. C.
Chavo . . . has been at Saints' for 3 years . . . left us in his sophomore year . . . member of the varsity basketball for 2 years . . . also active in intramurals . . . football 3, 4 . . . volleyball 1, 3, 4 . . . baseball 1, 3, 4 . . . likes to draw . . . his plans for the future are J.C. and then University of Mexico . . . will major in architecture.

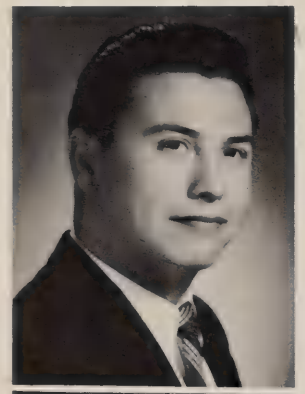

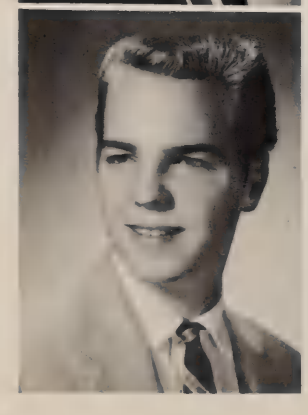

Richard Urrea
3188 "C" Street
San Diego 2, California
Dick . . . a four year Saintsman who enjoyed jug class . . . likes to tend to rabbits . . . was an active member of the radio club, "Always taking things apart" . . . favorite hobby is to astonish the civics class with intelligent questions . . . likes tacos and hot dogs . . . plans to join the Air Force and major in electronics.

Jack Henry Van Den Akker
3614 28th Street
San Diego 4, Calif.
Jack . . . came to Saints in his freshman year and then departed for his sophomore and junior years . . . returning this year . . . liked by everyone that knows him . . . his hobbies include hunting, fishing . . . also likes to water ski and bowl . . . hates to be quiet . . . plans for the future are to attend Junior College and take a math course.

19

Howell Ernes Wiggins Jr.
3408 Cooper St.
San Diego, California
"Topper" is one of the most humorous fellows on campus . . . characterized by Father Griswold as "always going too far" . . . popular with the girls with his smooth manners and his dancing ability . . . taken part in school activities especially student government where he was elected A.S.B. . . . commissioner of elections . . . plans a medical career after college.

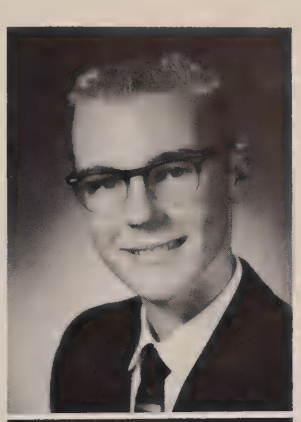

Dunning Wilson
3620 28th St.
San Diego 4, California
Dunning is a four year product at Saints . . . an active fellow around the campus being among other things basketball manager, senior and junior years, a four year varsity tennis man . . . has worked on the Augustinian and SAINTSMAN brilliantly . . . proved himself worthy of his one year scholarship by four years in C.S.F. . . . plans to attend the University of Notre Dame devoting his studies to medicine.

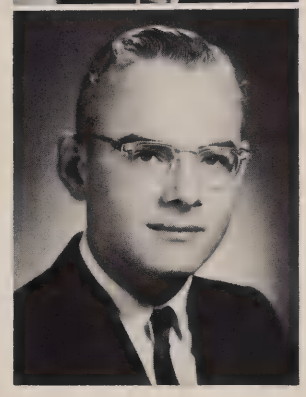

St. Augustine's

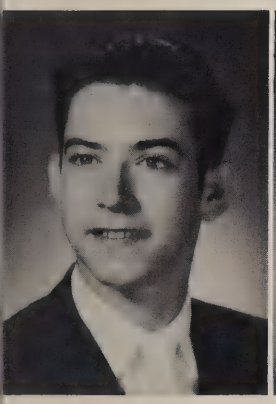

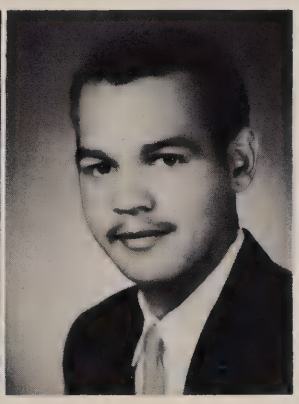

Lonnie Jay Washington Jr.
2603 Nye Street
San Diego, California
A four year man at Saints . . . Lonnie has turned in a record of friendship which has extended to all . . . tried to catch a lock with his head . . . works for the city (park and recreation) . . . kept up team spirit on varsity basketball . . . last seen collecting money after Kearney game . . . may attend State.

John Pierre Wasem
3020 East 4th St.
National City, California
John has been with us at Saints for four years . . . well known for his friendly smile . . . Augustinian 3 . . . Photo Club 3, 4 . . . Pep Club 4 . . . B track 4 . . C track 3 . . . Varsity Cross Country 1, 2 . . . Intramurals 1, 2 . . . Y.C.S. 4 . . . C.S.F. 2, 3 . . . plans to go to State College after graduation and on to Santa Clara for the last two years with a major in engineering.

Edward Anthony Wohland
4488 Euclid Avenue
San Diego 15, California
"Handsome Ed" . . . the ladies' man, has been at Saints for three long years . . . constantly in his "corvette gray" stude hard top . . . sports cars are his second life . . . three years of intramurals . . . played J.V. basketball and baseball . . . varsity basketball, senior year SAINTSMAN 4 . . . Augustinian business manager, senior and junior years . . . will start at state, then to U.S.F. to take up economics.

59

Leonard Allen Wisniew
1834 Crenshaw Street
San Diego 5, California
"Len" never known to miss a Saints dance . . . well known for his questions in Father Danaher's class . . . always ready to help out a buddy . . . he has taken an active part in all school activities . . . served as vigilante in his senior year . . . helped the track team, in his sophomore and freshman years—undecided on goal.

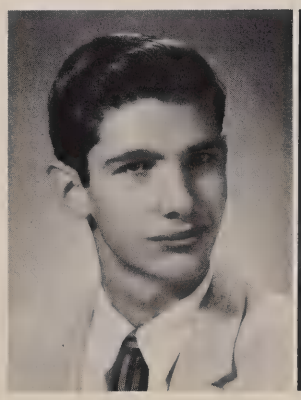

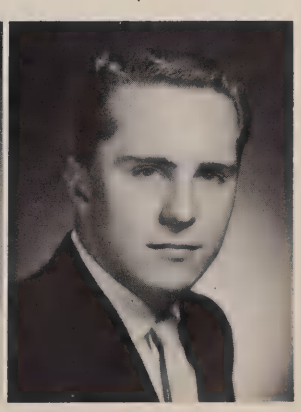

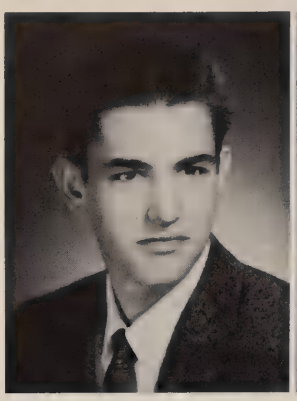

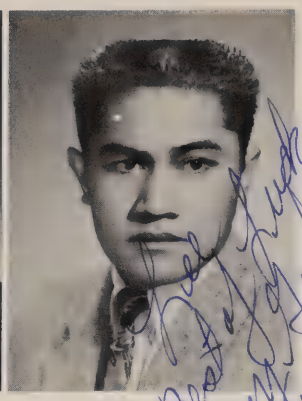

Vernon Grant Wyborney
1971 Chalcedony
San Diego 9, California
Grant has honored Saints in his senior year after spending his previous years at Mission Bay High School . . . likes to ski . . . fancies himself the greatest actor in the world . . . has a very familiar low pitch voice which can be heard all over the campus . . . plans a pre-med course at U.C.L.A.

Louis Yandall
1859 Donax Ave.
Palm City 7, California
Big Lou . . . in four years has made himself one of the best liked men on the campus . . . always seen with a winning smile . . . showed great athletic powers in all four years . . . j.v. football 1; varsity football 2, 3, 4; j.v. basketball 1, 2; varsity track 1, intramurals 1, 2, 3, 4 . . . plans to attend University of Oregon or Arizona and major in business administration.

Best of luck
merry Xmas
your friend
Joe

for all she has done

Ronald James Yourczek
4780 Helix Drive
La Mesa, California
Ron is noted for his smile and curly hair . . . a four year intramural expert . . . spent two years in the band and was active in the science fair one year . . . spent his extra time becoming chief janitor at Saints . . . well known for his enjoyment of hunting and interest in guns . . . plans on a career in the Air Force.

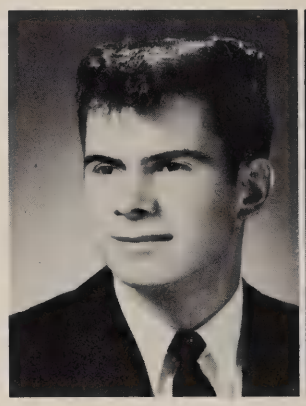

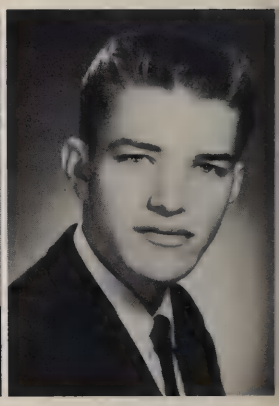

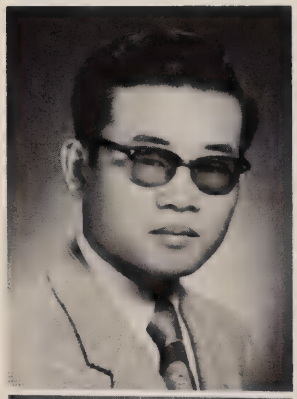

Gary Stephen Zellmer
4323 Merrit Street
La Mesa, California
Gary has graced our halls for the last four years really making his presence felt . . . smile for everyone . . . supports any activity of Saints without hesitation . . . participated in intramurals 1, 2, 3, 4 . . . loves to water-ski and hates jug . . . this true Saintsman's presence will long be missed . . . plans to attend U.S.F. after graduation.

Ricardo Yasuhara Higashi
1047 Ave. Ocampo
Tijuana, Mexico
Chops . . . a 4 year man at Saints has conquered many friends with his sunshine smile . . . a baseball fanatic who has played on the varsity 3 years . . . C.S.F. member . . . class secretary in sophomore year . . . convention delegate freshman and sophomore years . . . future plans are undecided.

Joseph Manuel Ybarra
1319 W. Pennsylvania
San Diego 3, California
Joe . . . one of the most ardent supporters of activities at Saints . . . drives a '50 Ford with a unique blue paint job . . . likes hunting and fishing . . . sergeant at arms in the pep club . . . Saintsman 4; glee club 3, 4; german club 4; and schola cantorum 4.

Joseph Harrison Zook
2621 Bancroft St.
San Diego 4, California
"Joe", a true Saintsman for four years . . . is yet to miss a Saints' activity . . . has a hearty smile for all . . . participated in the intramural program for four years . . . his support in the future will be sorely missed . . . plans to attend S.D. state college and major in Literature.

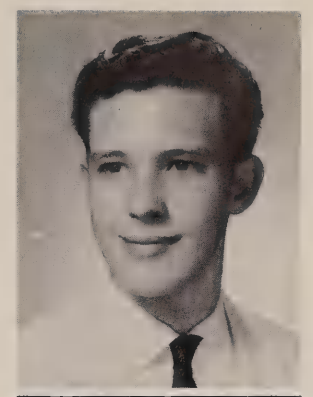

John J. Zupon
6916 Tait St.
San Diego 11, California
John is a four year Saintsman which is an accomplishment in itself . . . future plans include State and a major in Electronics . . . favorite hobby is cars . . . often seen Sunday at the Paradise Mesa Drag Races . . . played intramural volleyball and was a faithful server at Friday mass for two years.

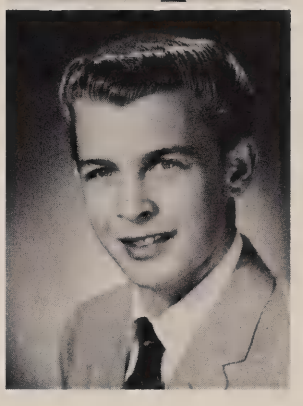

Robert Baumer
4632 60th Street
San Diego 4, Calif.
Bob . . . a new comer to Saints . . . came to us in his senior year . . . showed to all the spirit of a true Saintsman . . . could always be seen at school activities . . . especially intramurals . . . and dances . . . always fun to be around . . . future plans are undecided.

Manuel Romo Jiminez
461 6th St.
Tijuana, Mexico
"Big Jake" . . . to everyone . . . a four year Saintsman . . . his cowboy boots and sombrero were always worn in rainy weather . . . won a trophy in intramural football . . . always can be seen at the social events in Tijuana . . . plans on becoming a radio and television technician.

Special Student
Charles Tuck
6452 Cleo Street
San Diego 15, California

UNDERCLASS

"TIME"

TIME is an important factor in the life of every underclassman. One of the most TIME consuming activities, besides classes, is homework. TIME is spent on the many school activities the underclassman takes part in. Dance committees, campus clubs, out of class projects and athletics have to be dealt with. TIME must be given to the underclassman's budding social life. Dates to keep, dances, parties, and games all require the young man's attention. Most of all, they look forward to the TIME when they will no longer be underclassmen, but full-fledged seniors.

TWENTY-FIVE CENTS

MAY 12, 1959

THOSE "59" FRESHMEN

TIME

THE WEEKLY NEWS' MAGAZINE

EXPOSE — "WHAT REALLY HAPPENED ON JUNIOR DAY"

$7.00 A YEAR

(REG. U.S. PAT. OFF.)

VOL. LXXI NO. 19

JUNIORS

Junior Class Officers (left - right): Bob Padberg, President; Larry Turner, Treasurer; George Clause, Secretary; Dennis Shea, Vice-President.

CLASS OF

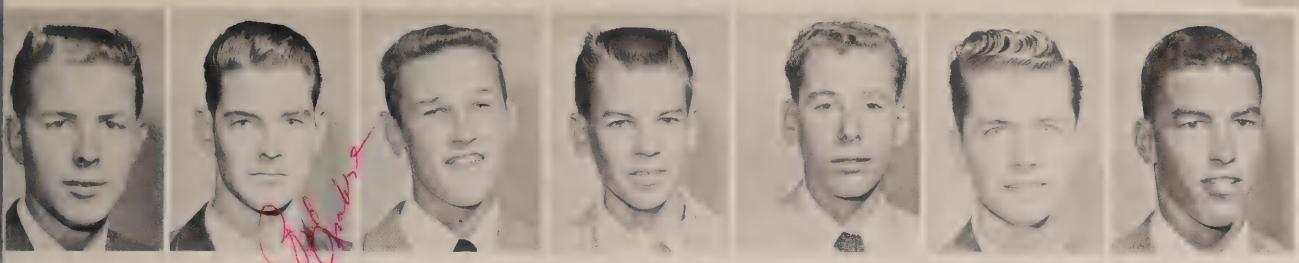

Ables, James | Ambre, Robert | Bacon, James | Bahne, William | Baker, Dennis | Baldridge, Paul | Baumgarten, Robert

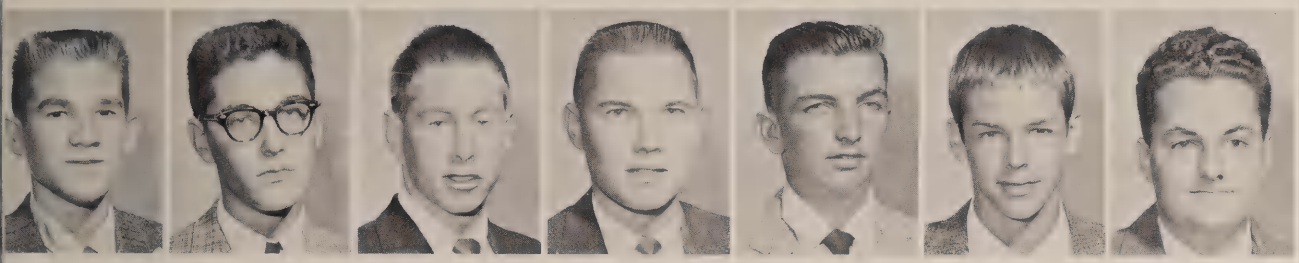

Beck, John | Bednar, William | Bensmiller, Thomas | Beres, Peter | Bianco, Leon | Bill, John | Biondo, Vincent

Bjorkman, Robert | Bledsoe, Carlton | Bodenstadt, Joseph | Bradley, John | Brady, Edward | Brooke, Brian | Buechner, Robert

1960

Percival rebounds as Vallejo leads the cheers.

Cook plays basketball, Munoz exercises, and Bensmiller jigs.

Assisted by Fathers Glynn, Garrett, and Keane, Father Williams offered a Solemn Requiem Mass for the late pontiff, Pope Pius XII. After the mass during the absolution Father Williams incenses the catafalque.

CLASS OF

Burns, Michael

Bustamante, Edward

Butler, Robert

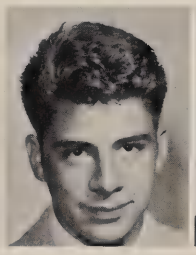

Cadena, Raymond

Calvert, Thomas

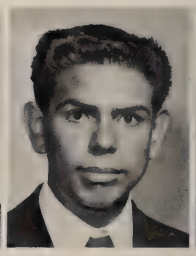

Carriedo, Marcos

Carrillo, Luis

Carroll, Gerald

Carter, William

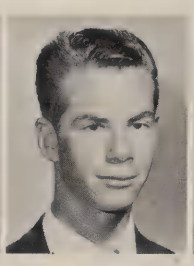

Cashman, Paul

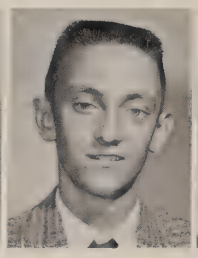

Caterina, James

Cave, Paul

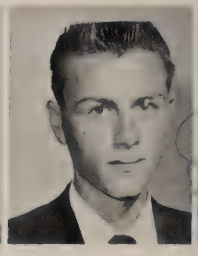

Chartier, Robert

Clause, George

Colgate, Arthur

Collins, James

Cook, Handley

Cook, William

Coscarart, Peter

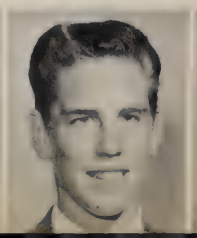

Cover, Fred

Crawford, Jacob

Crumley, Edward

D'Amico, Sebastian

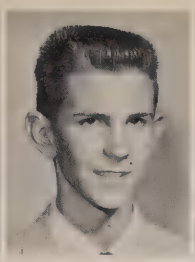
Davis, Bernard

Demers, Peter

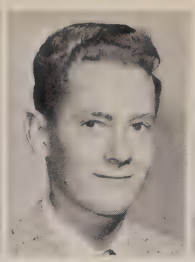
Deneau, David

De Scisciolo, John

DiPinto, Robert

Dolence, Jon

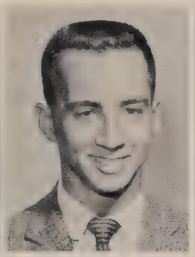
Donnelly, Charles

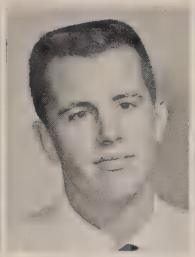
Duffy, Arthur

Espinosa, Fermin

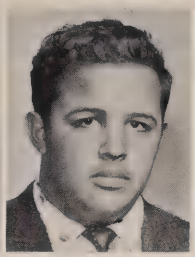
Espinosa, Jorge

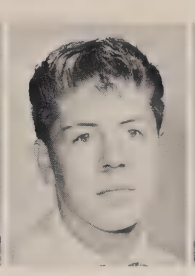
Estavillo, Carlos

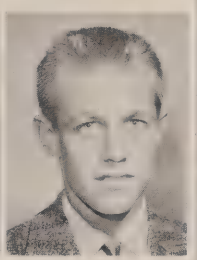
Eurich, John

Fanes, Juan

Farrell, James

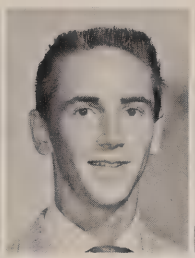
Farrell, William

Fingerman, Michael

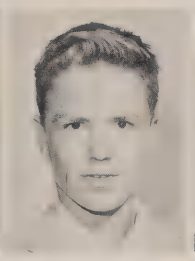
Flatow, Gregory

Fontana, Lawrence

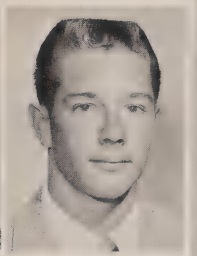
Frank, James

1960

Furness blasts one out.

With baton in hand Mr. Henry Frabotta, our bandmaster, leads the band in a fight song.

Fr. Aherne presides over a council of student body presidents from San Diego High Schools. The topic of discussion was "College and Future Jobs." The final conclusion expressed was that high school students should plan for the future now!

CLASS OF

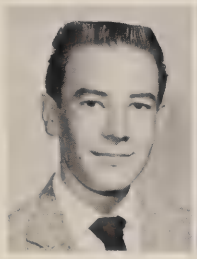

Freed, Michael

Fritchel, Thomas

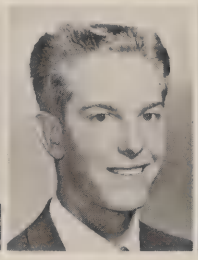

Frye, James

Gallego, Fausto

Garcia, Victor

Gary, Frederick

Gauthier, William

Gersten, Gary

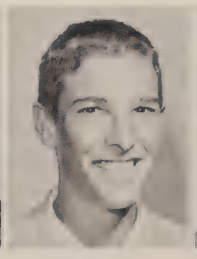

Gilb, Thomas

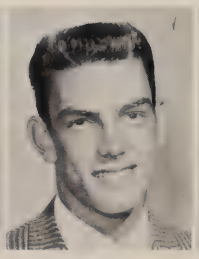

Gilham, Anthony

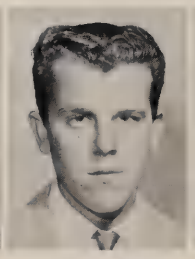

Gillies, Gerald

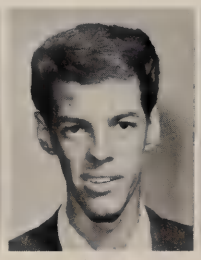

Glenn, John

Gontang, Peter

Gontesky, Michael

Haas, Alfred

Hagan, Lee

Hamilton, Jerome

Haradon, Donald

Hawthorne, Gary

Heekin, John

Heintz, Ralph

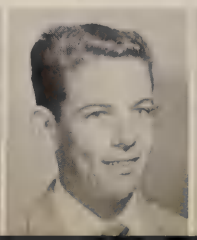

Helm, Richard

Hopgood, Roger

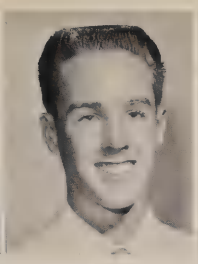
Hughes, John

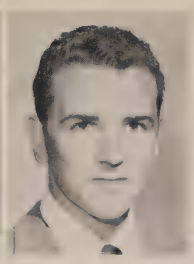
Hurteau, John

Jain, John

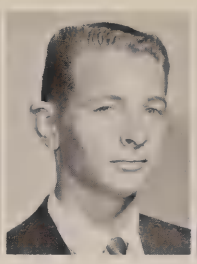
Jaques, Michael

Jenkins, Harold

Johnson, Walter

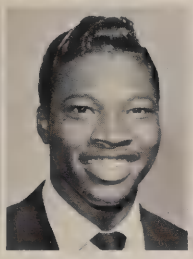
Johnson, Jesse

Kadlubowski, Richard

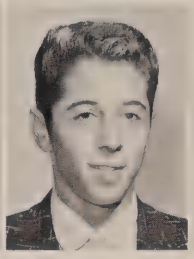
Kelly, Lawrence

Kottman, Clifford

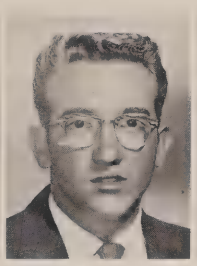
Labruzzi, David

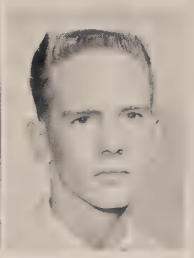
Lannen, Michael

Lapinski, Lee

Larter, Patrick

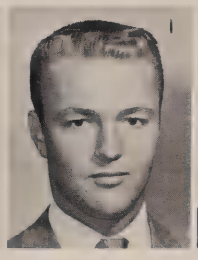
Lehmann, James

Lerwill, Robert

Levigne, George

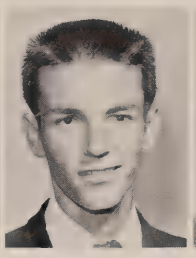
Liberatore, Louis

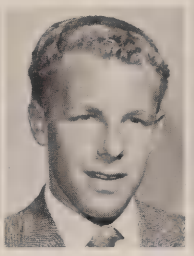
Lockwood, Robert

1960

Illegal use of hands by faculty aids in pushing Espinosa back 15 yds.

Students voice their support for 4C while Fr. Neely cheers faculty.

CLASS OF

Lopez, George

Lorentz, James

Lucero, Michael

Lybarger, William

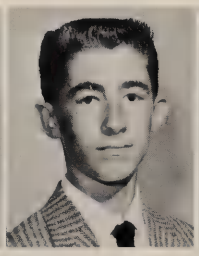

McCreary, Allan

McDermott, John

MacBush, Robert

Madrigal, Gilbert

Magana, Castor

Malala, Patrick

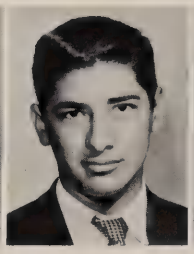

Marinez, Ray

Martinez, Henry

Martinez, Raul

Martinez, Uvaldo

Martinson, George

Masciantonio, Nicholas

May, Michael

Meierbachtol, Stephen

Moceri, Salvatore

Montoya, Joseph

Moser, William

Underclassmen Rosso, Gontang, and Swanson admire the Y.C.S. Nativity Scene.

1960

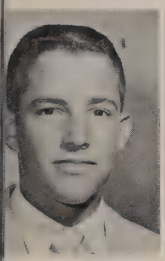
Mullen, Joseph

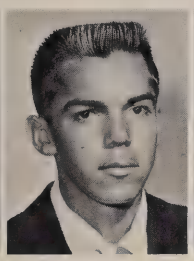
Munoz, Richard

Muzquiz, Gilberto

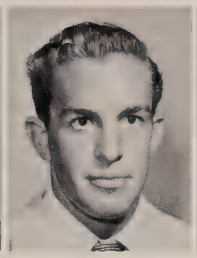
Myers, William

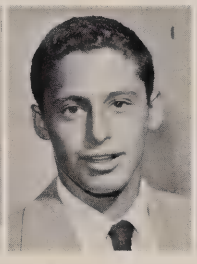
Nacozy, Paul

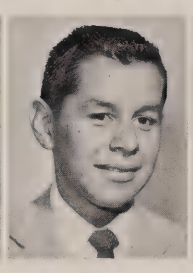
Nava, Carlos

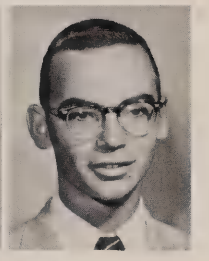
O'Brien, Michael

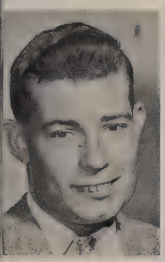
O'Malley, Patrick

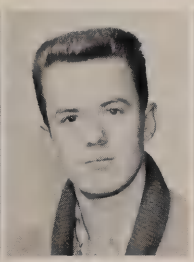
O'Neal, Paul

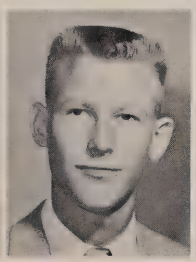
Osterberg, John

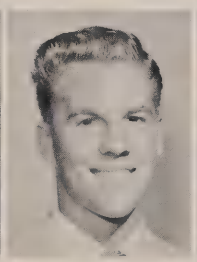
Padberg, Robert

Pamus, George

Parent, Reginald

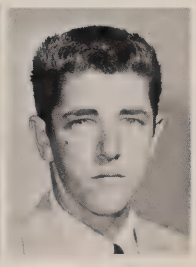
Percival, Wilbur

Pinto, Jesus

Polansky, Richard

Polansky, Robert

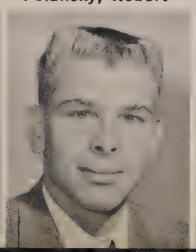
Prendergast, John

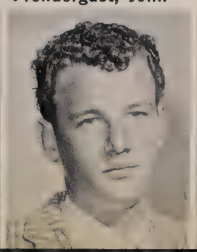
Preston, Daniel

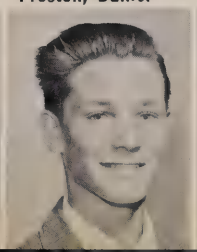
Preston, John

Rathswohl, Eugene

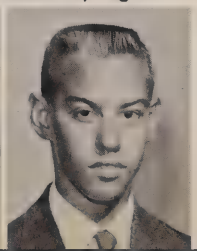

Raymond, Norman

Reck, Stephen

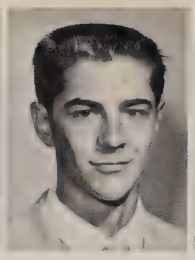
Ricchiuti, Vincent

Richeson, Edward

Rivas, Charles

Rivera, George

Rodriguez, Victor

Rohner, Robert

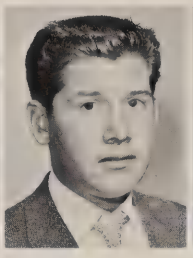
Romero, Gustavo

Romero, Rene

Romero, Robert

Rosa, Anthony

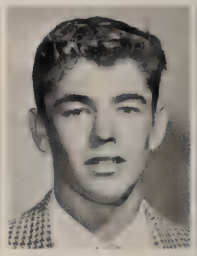
Roye, Kenneth

Rueschman, Robert

Ryan, Richard

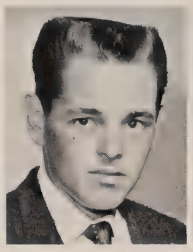
Sainz, Frederick

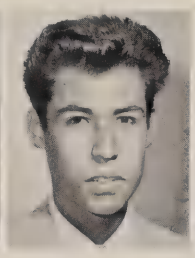
Salazar, Lucian

Sanchez, Frank

Sanders, Lyle

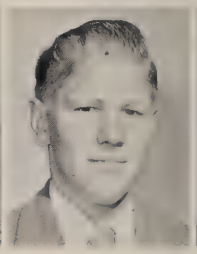
Schweinfurter, Russell

Scutt, Keith

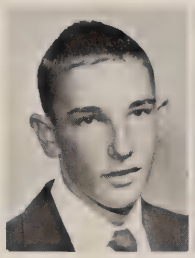
Sexton, Thomas

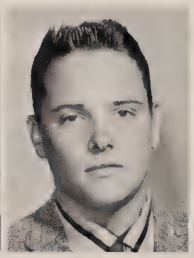
Shaules, James

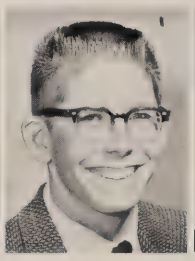
Shea, Dennis

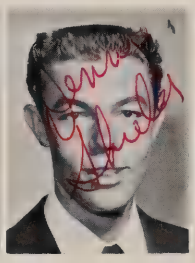
Shields, Dennis

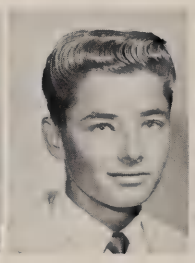
Signorelli, Francis

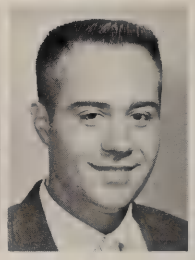
Silva, Carl

Smith, Edward

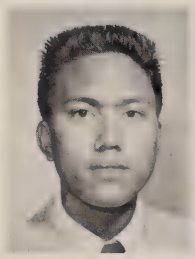
Somera, George

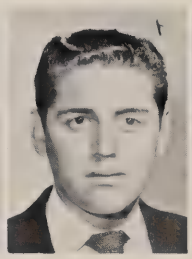
Soria, Lawrence

Souza, Harvey

Stafford, Michael

Stelmach, William

Stenger, Ronald

Stroginis, Michael

Svatko, Alexander

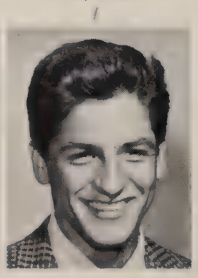
Tafoya, Anthony

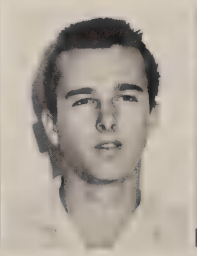
Taylor, Harry

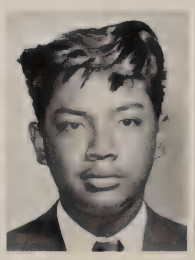
Templado, Timothy

Traxler, Donald

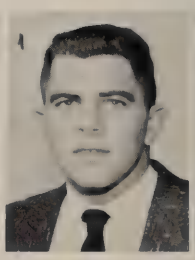
Turner, Laurence

Twomey, Thomas

Tynen, Edward

Vallejo, Charles

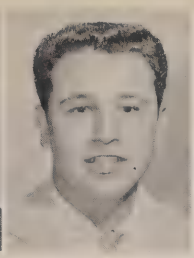
Vasquez, Henry

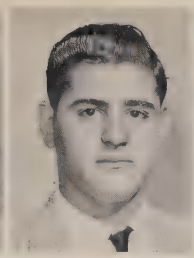
Villarreal, Jose

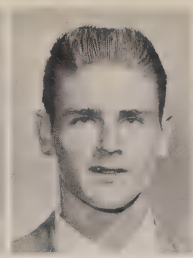
Wagner, John

Wallace, Thomas

Weeber, Ronald

Welch, James

West, Peter

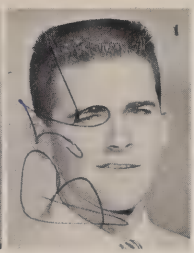
Whelan, Robert

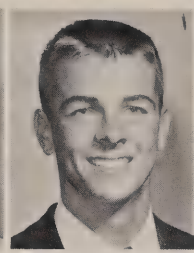
White, William

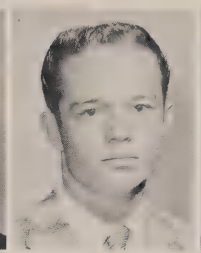
Wilhelm, Pete

Wright, James

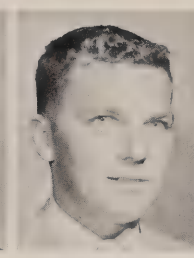
Ybarra, Dennis

Young, Eugene

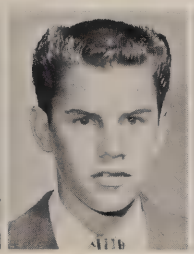
Yourczek, Thomas

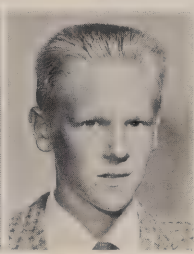
Yurcich, Francis

CLASS OF 1960

Homecoming queen, Carla Karam, from Regina Coeli Academy addresses the student body with her special touch.

Victor uses Ipana.

Cheerleaders lead students during rally.

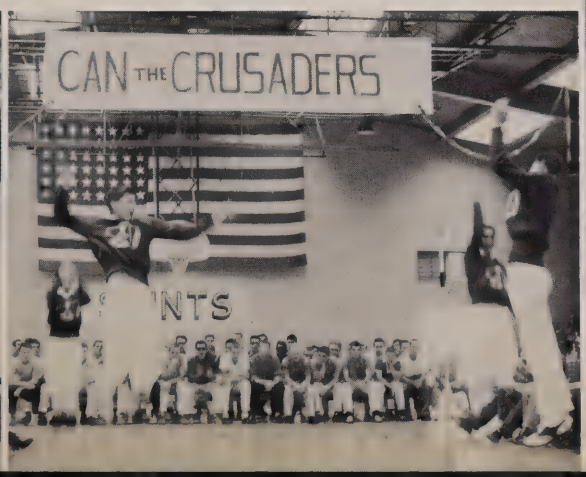

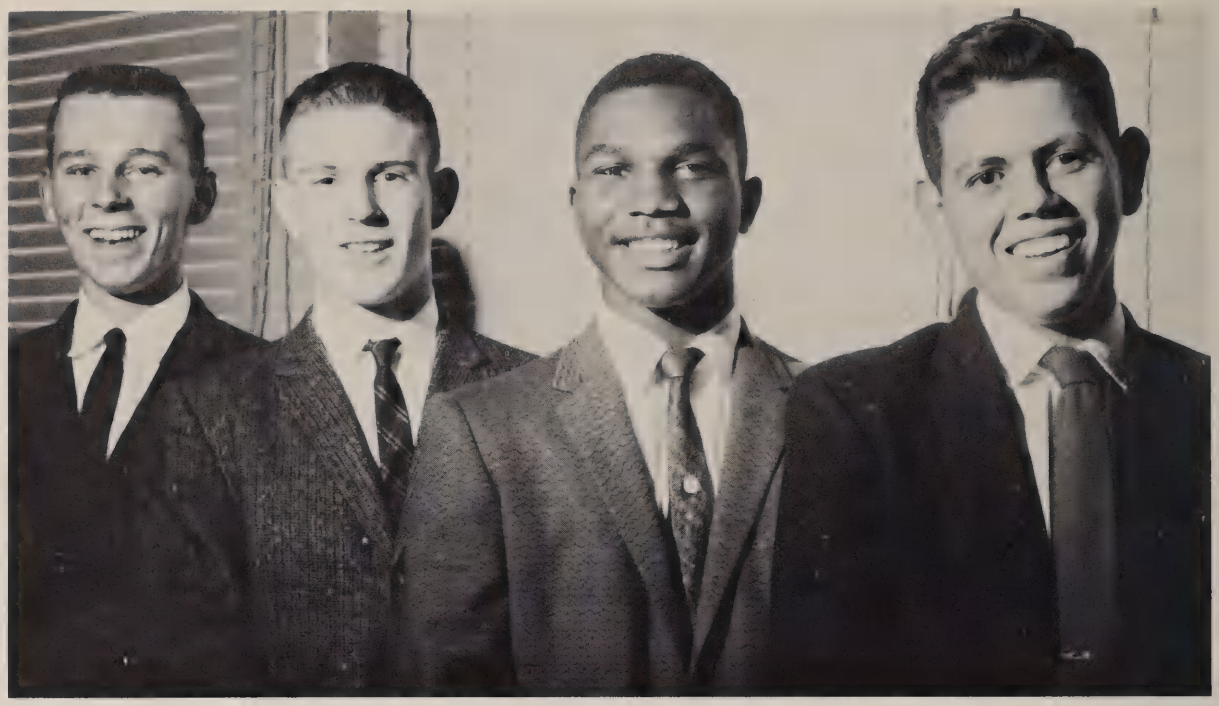

Sophomore Class Officers (left - right): John Benton, Treasurer; Nicholas Vitalich, President; Victor Player, Vice-President; Ruben Carriedo, Secretary.

CLASS OF

Acosta, Francisco

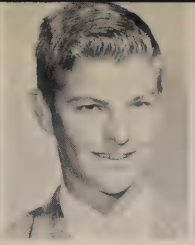
Adlfinger, Raymond

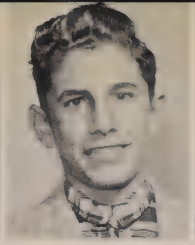
Aldrete, Albert

Alkazin, John

Amescua, Gustavo

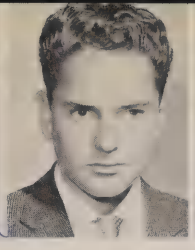
Asher, John

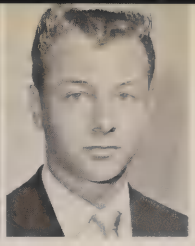
Baltes, Patrick

Banke, Michael

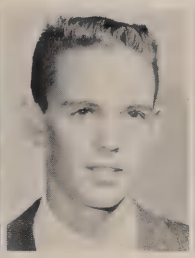
Barr, Christopher

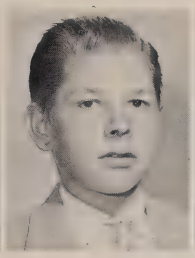
Barrett, Robert

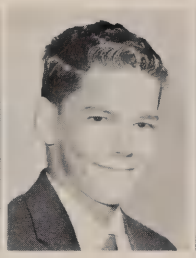
Barry, Patrick

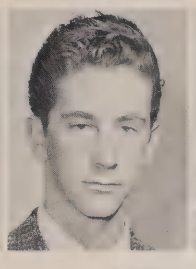
Beckmann, Francisco

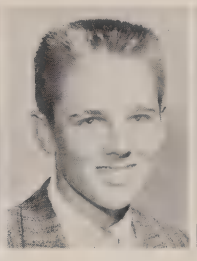
Bell, Landes

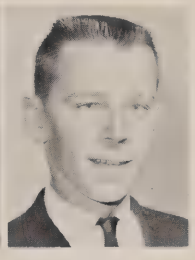
Benton, John

Bianchi, Anthony

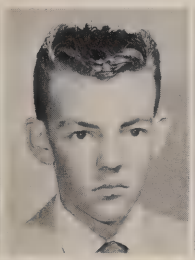
Birt, Donald

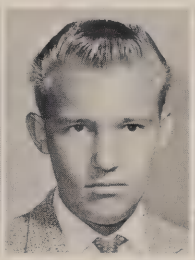
Black, Anthony

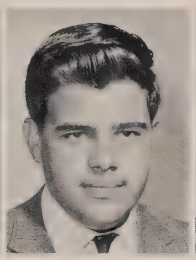
Bonilla, Manuel

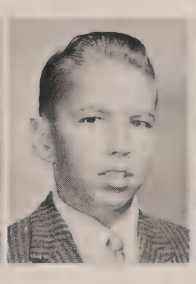
Borgerding, William

Bottmer, William

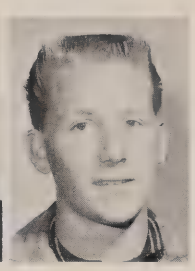
Bourne, Michael

1961

One over the net for our side.

Mr. Tennies takes roll before an attentive class.

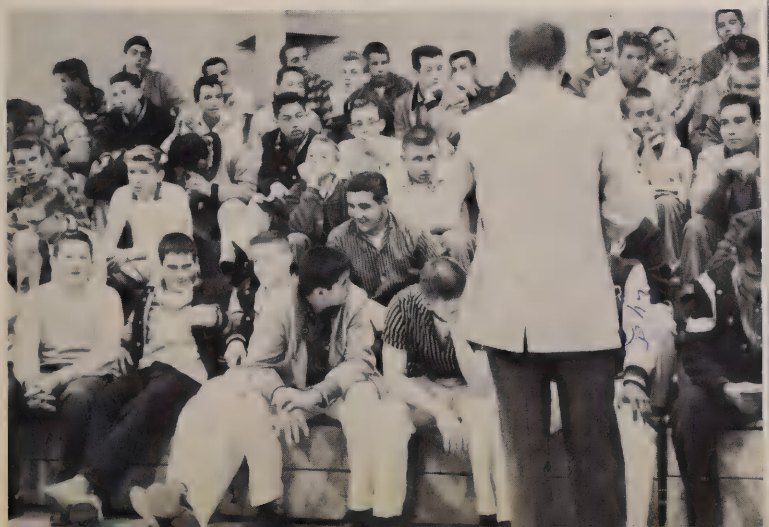

Students around campus.

CLASS OF

Bridger, Nicholas

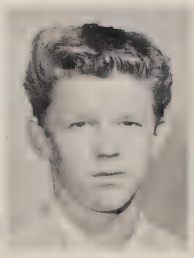

Bray, Richard

Budzynski, Leo

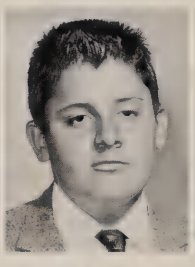

Bujazan, Michael

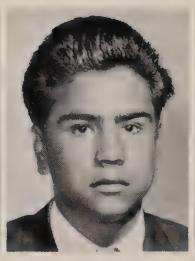

Burciaga, Eduardo

Bustamante, Carlos

Caballero, Rudolph

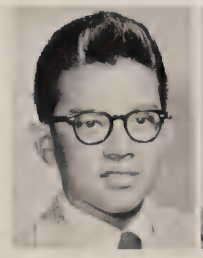

Cachuela, Lawrence

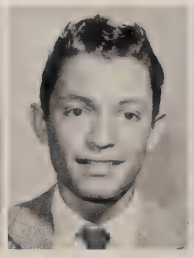

Camarena, Daniel

Campbell, John

Carriedo, Ruben

Casey. Walter

Castro, Raymond

Celiceo, Michael

Champion, John

Chevillon, David

Cihak, Michael

Coates, Raymond

Colmenero, Gilbert

Corby, Noel

Crotty, Michael

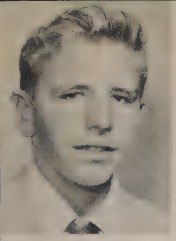
Davis, Victor

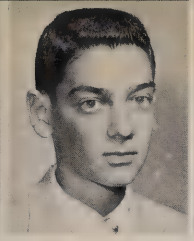
De Turi, Nicholas

Diaz, Joseph

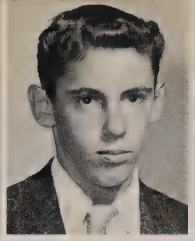
Dibos, Joseph

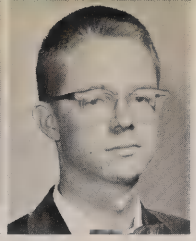
Dugan, Daniel

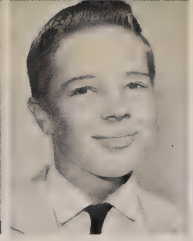
Dunham, George

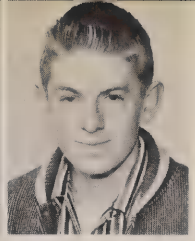
Durkin, Terrence

Easterling, David

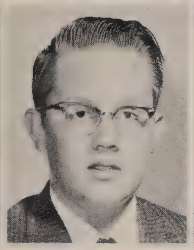
Ebel, Dennis

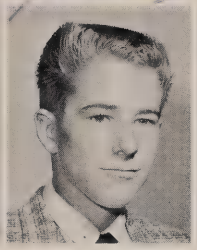
Eklund, Paul

Falvey, Richard

Fay, James

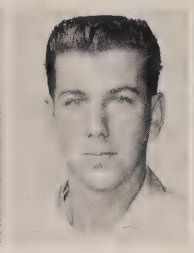
Fisk, Patrick

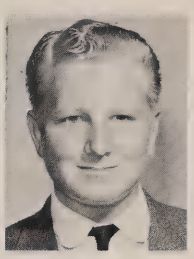
Fitzgerald, Michael

Frank, Alfred

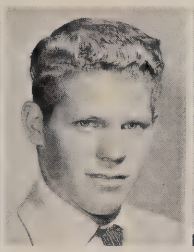
Furniss, Michael

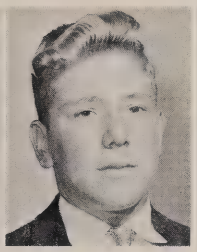
Gammichia, Frank

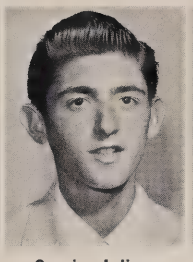
Garcia, Julian

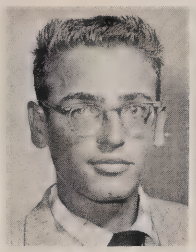
Gilb, Walter

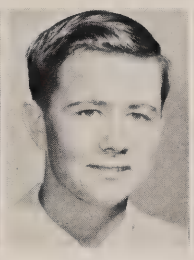
Gillespie, Stephen

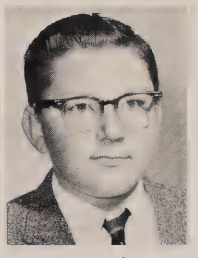
Glenn, Stanley

1961

Student braves storm to reach next class.

"This is an outrage!", yells Vincent Salazar as convention votes 42 to 1 to oust him.

Early this year Saints was honored by the presence of Msgr. Hurd, Diocesan Director of the Propagation for the Faith, who spoke on the Missions throughout the world, and what a fine job Saints students were doing in giving sacrifices for the Missions.

Chuck Mitchell

CLASS OF

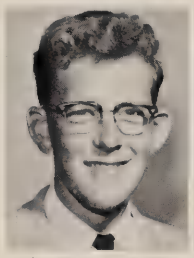

Goldkamp, Michael

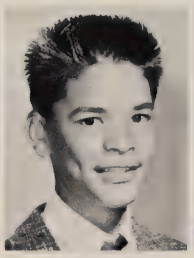

Gontang, Allan

Gorsich, Dennis

Goulart, Joseph

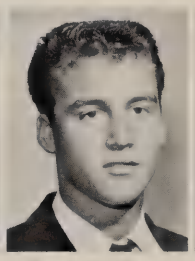

Gross, Stephen

Grunloh, Ronald

Harris, Jeffery

Harrison, Thomas

Hauser, Wick

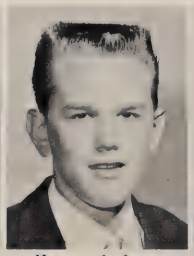

Hayward, James

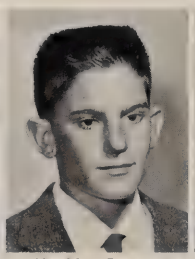

Heekin, Dennis

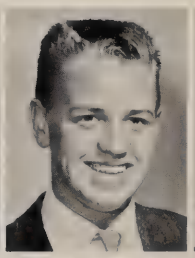

Hicks, James

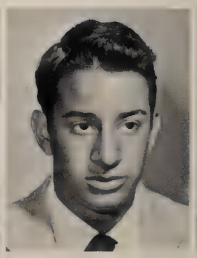

Hodoyan, Armen

Hoffman, Charles

Holmes, Henry

Illades, Eduardo

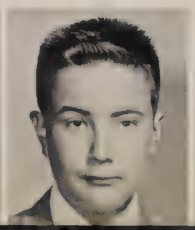

Jackson, Lawrence

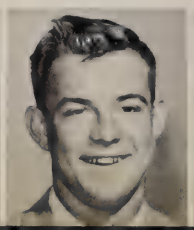

Jiminez, Cesar

Jones, Claude

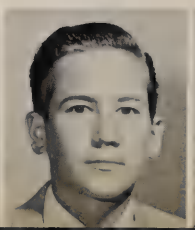

Kaleta, Edward

Kivett, Gary

Klawitter, Thomas

Kohmescher, Lawrence

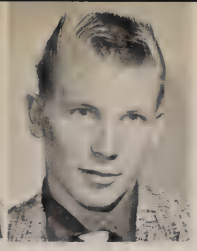
Kovalcheck, Raymond

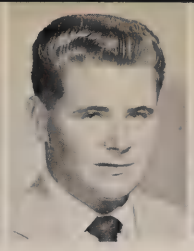
Laliberte, Antonio

Lamb, Robert

Langlois, Paul

Lapiezo, Walter

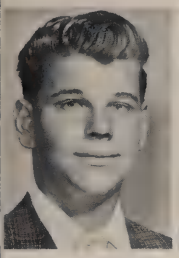
Layman, Walter

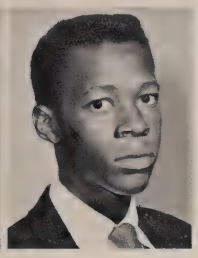
Leakes, Joseph

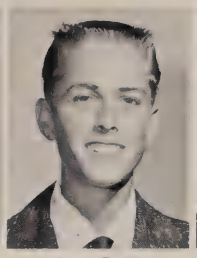
Lee, Delbert

Liberatore, John

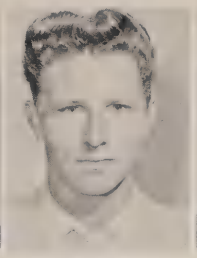
Lindseth, Robert

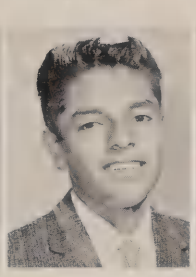
Lozano, Paul

Mc Clanahan, Randy

Mc Clandon, Ronald

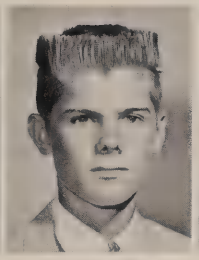
Mc Coll, Winston

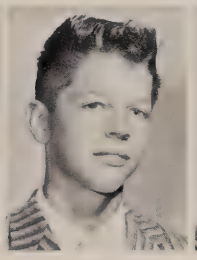
Mc Dade, Leo

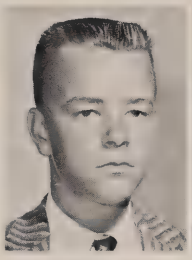
McGaraghan, Michael

Mc Iver, Daniel

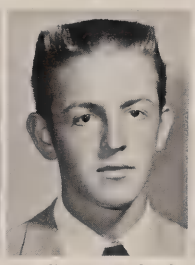
Mc Kinney, Michael

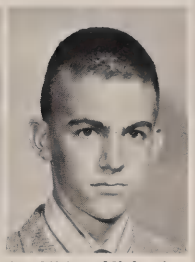
Mc Millan, Michael

1961

Mad dash.

Downed.

Librarians Gorsich, Mullen, Gauthier, and Kadlubowski ponder over one of Saints priceless possessions in Saints new $30,000 library.

CLASS OF

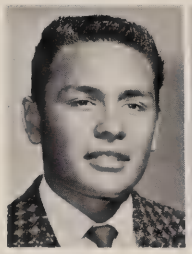

Machado, Gilbert

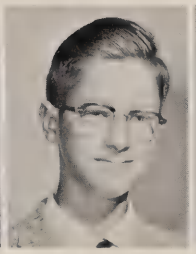

Manning, Howard

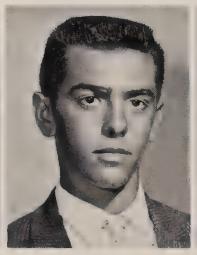

Marciel, Charles

Martin, James

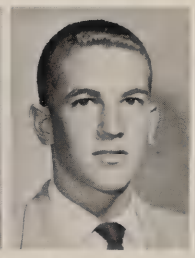

Mavis, James

Medrano, David

Meierbachtol, Thomas

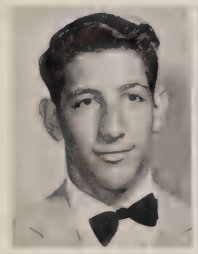

Mikkelsen, Michael

Morales, John

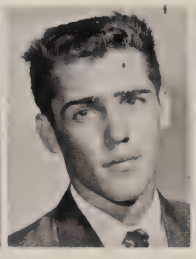

Moses, Michael

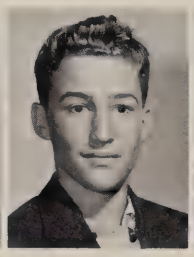

Muirhead, Bruce

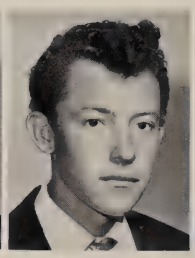

Murguia, Leonardo

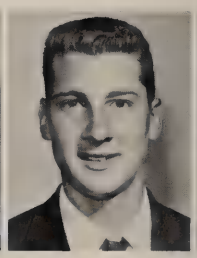

Murphy, David

Nugent, Michael

Oltman, William

Ordona, Rudolfo

Ortiz, Jaime

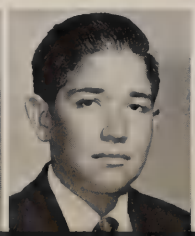

Padberg, Thomas

Pagni, James

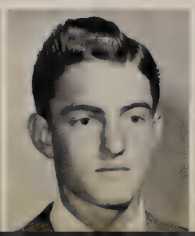

Partusch, Dale

Pathman, Ronald

Students taking advantage of Saints magnificent library.

1961

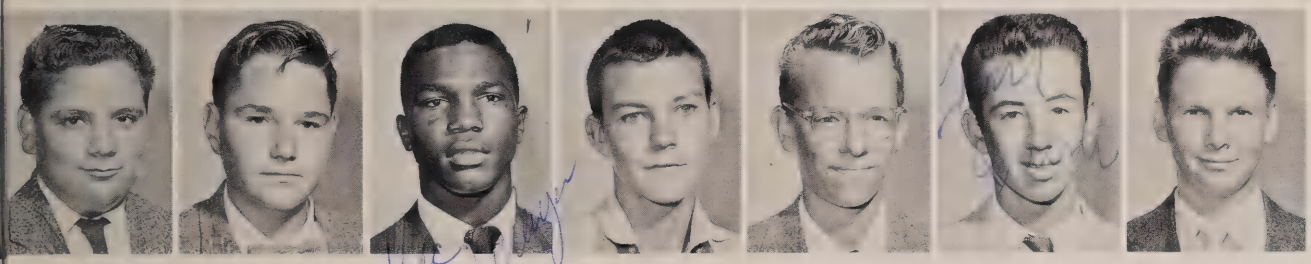

Pernicano, Vincent | Peterman, Craig | Player, Victor | Porath, John | Quinn, Shawn | Quinn, Thomas | Quirk, Dennis

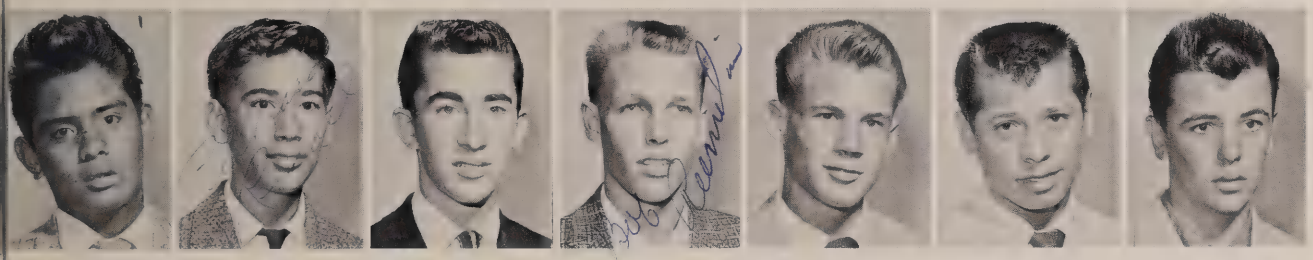

Ramos, Robert | Record, Clifford | Reed, Philip | Reemelin, Robert | Rinder, Ralph | Rivas, Arthur | Roach, William

Roberts, Joseph | Rodriquez, Edward | Rodriquez, Manuel | Rodriquez, Robert | Rohner, Lambert | Romero, Julius | Ruiz, John David

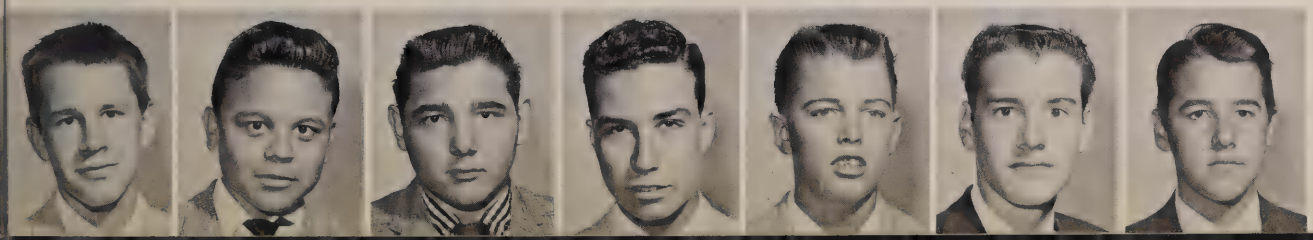

Ruiz, John Robert | Ruiz, Jorge | Russell, Daniel | Ryan, John | Ryan, Timothy | Sanchez, Joseph | Sawaya, Gary

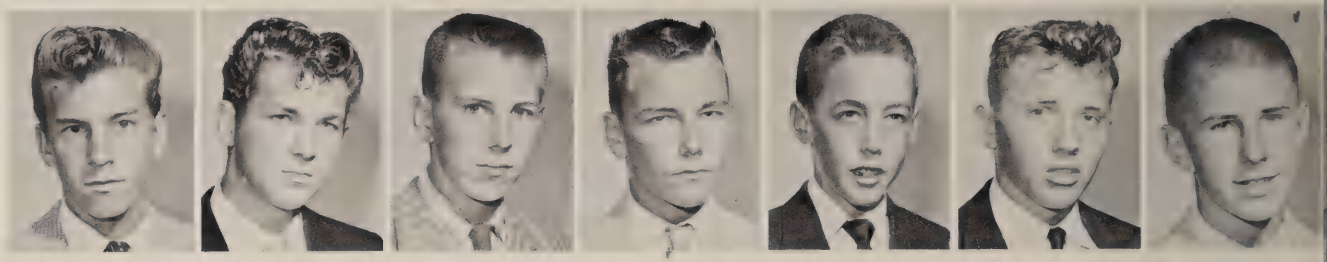

Schackel, Thomas | Scheck, Ronald | Schubert, John | Schwab, Peter | Scott, William | Sherman, Douglas | Sherry, Richard

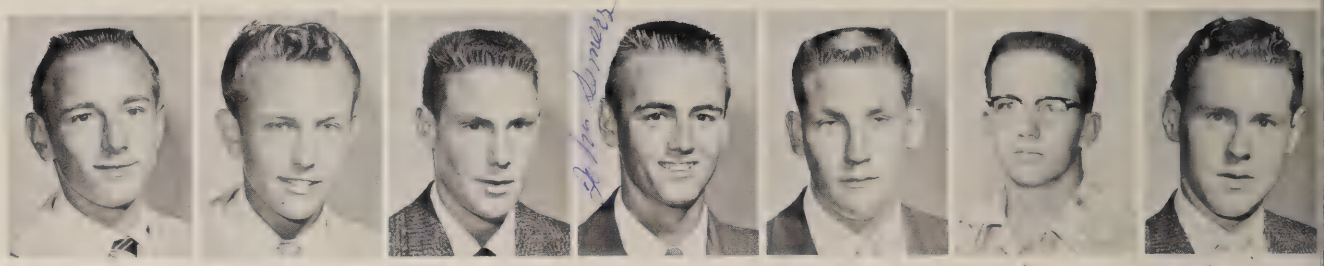

Shults, Joseph | Smiser, Lester | Smith, Robert L. | Somers, John | Steffen, Walter | Steinauer, Frank | Sterbenz, Peter

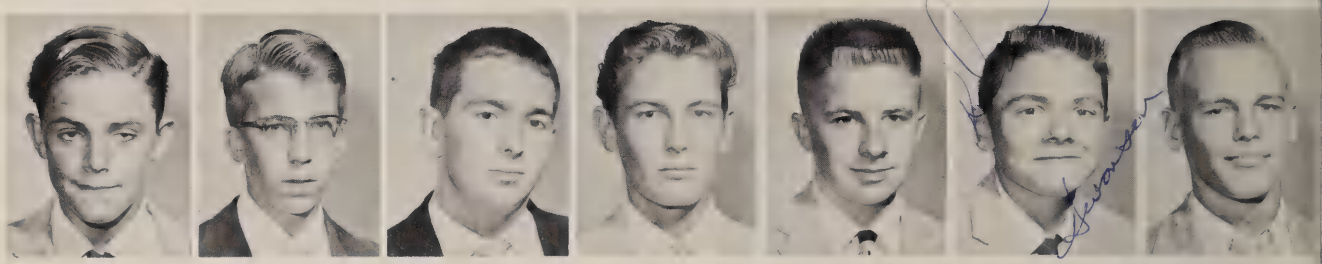

Stirnkorb, Robert | Storrie, Charles | Succetti, Frank | Sullivan, Thomas | Sullivan, Joseph | Swanson, Donald | Szymanski, Michael

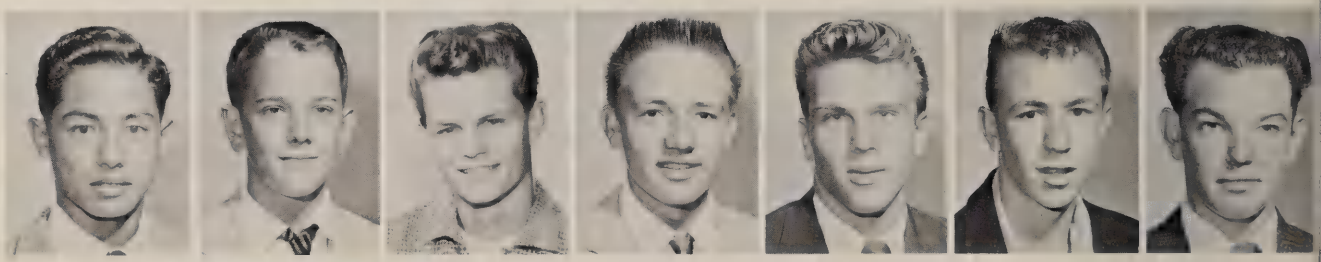

Tabadisto, Clifford | Thomas, James | Townsend, John | Tricoli, Charles | Trudell, George | Ursich, Anthony | Usher, William

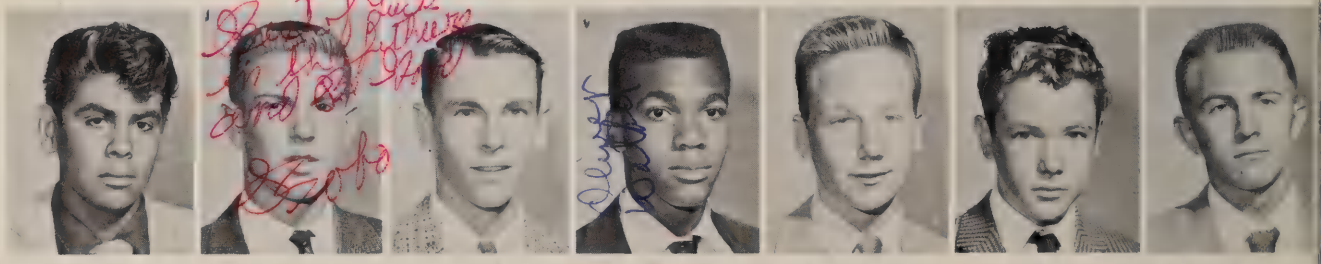

Vasquez, Louis | Vitalich, Nicholas | Wagner, Frank | Walker, Oliver | Waters, Maurice | Weir, James | Whelan, Quintin

Whetstone, William

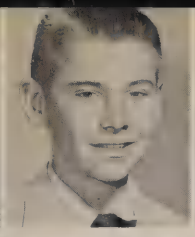

Whitney, Charles

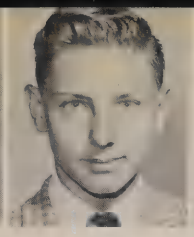

Wick, Martin

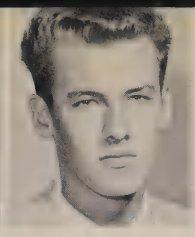

Wiedenhoff, Dennis

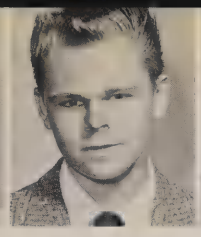

Williams, Raymond

Winklepleck, William

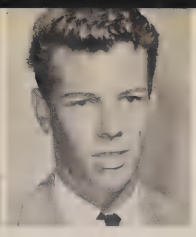

Yavorsky, George

Zoch, Robert

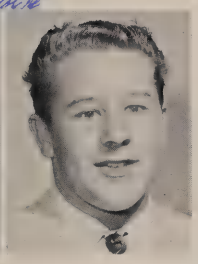

Zook, Stephen

FRESHMEN

Freshmen Class Officers (left - right): Jomes Reel, Treasurer; Bruce Somers, President; Thomas Delaney, Vice-President; William O'Malley, Secretary.

CLASS OF

Alameda, Lawrence

Alcala, John

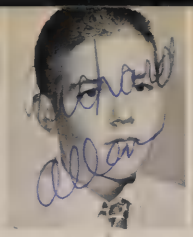
Allen, Richard

Amon, John

Applegate, Edward

Banville, Hubert

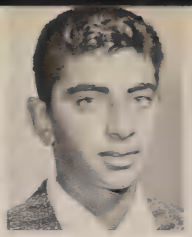
Barrack, George

Baum, John

Baumgarten, William

Beale, John

Becker, Edward

Befort, Maurice

Bilodeau, James

Boese, James

Bonilla, Luis

Bortfeld, Robert

Boschert, Charles

Brown, Kimberly

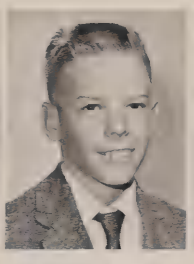
Byrom, George

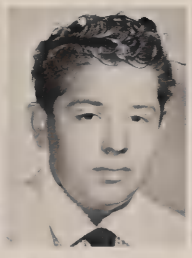
Caballero, Manuel

Calhoun, John

1962

Freshmen enjoying themselves?

The freshmen play "ring-around the rosy" to the Seniors dictations.

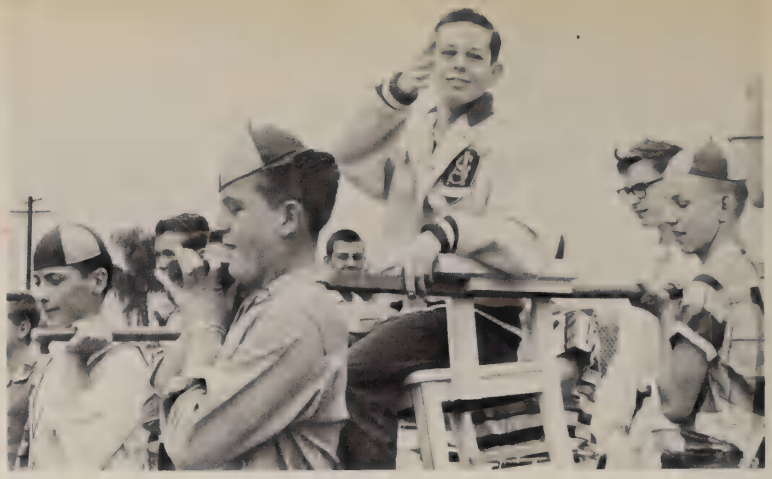

Langworthy and his slaves.

"Oh mighty senior,—"

CLASS OF

James Campbell

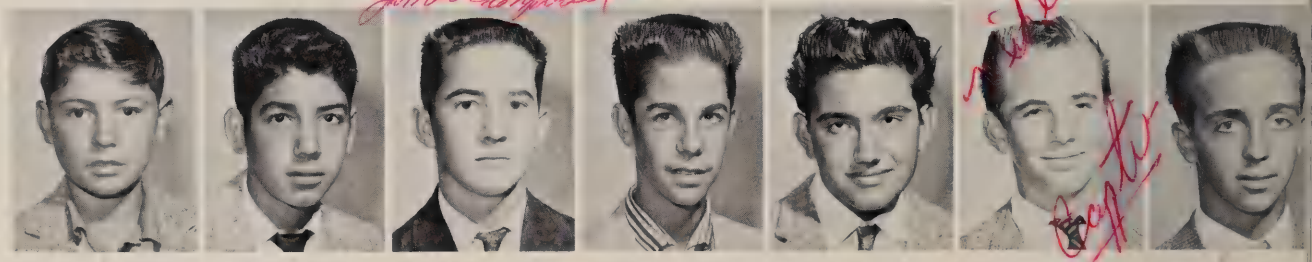

Camacho, Fernando | Cardona, Mario | Campbell, James | Carmichael, Gary | Carniglia, Jack | Carter, Peter | Carty, Robert

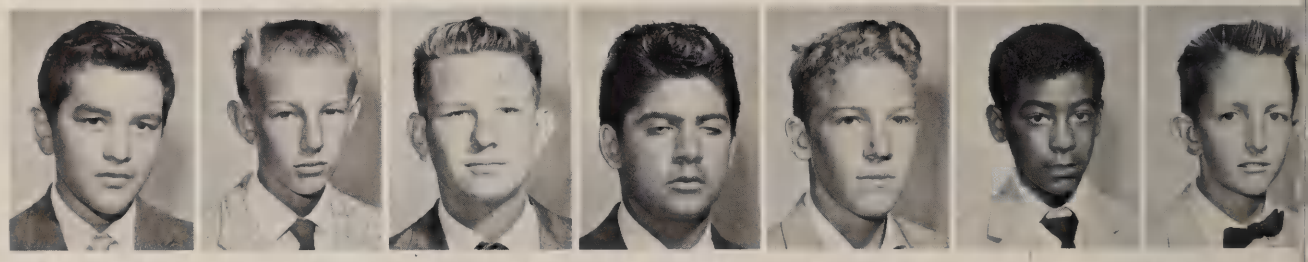

Castrejon, Antonio | Ceaser, William | Ceiplis, Randy | Chavez, Sergio | Cherry, Francis | Cloud, Thomas | Cosgrove, Edward

Cota, Ronald | Cowan, David | Cowger, Gordon | Damian, Harry | Danna, Michael | Delaney, Thomas | De Marco, Eric

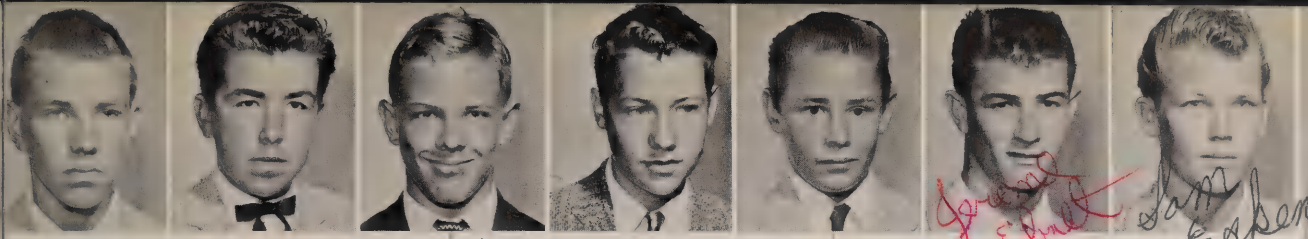

Denning, Richard | De Silva, Darryl | Dust, William | De Vigneaud, Jean | Eagan, John | Ebnet, Jerome | Eckenrod, Samuel

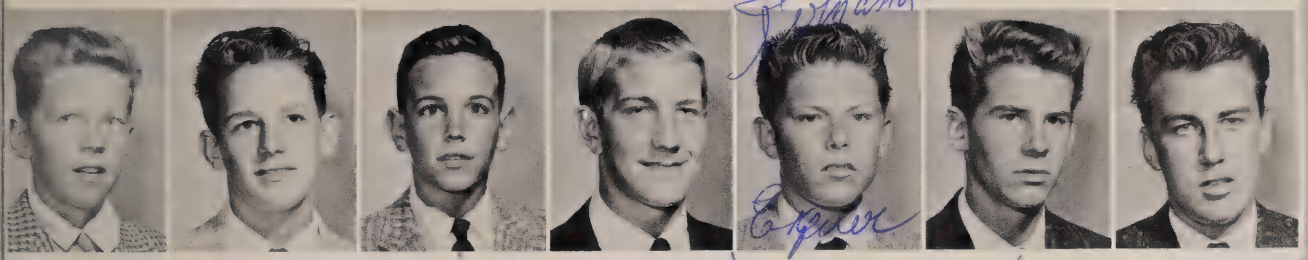

Eckmann, Michael | Edinger, Michael | Eisele, Robert | Emerson, William | Esquer, Fernando | Evenson, Willis | Faram, Richard

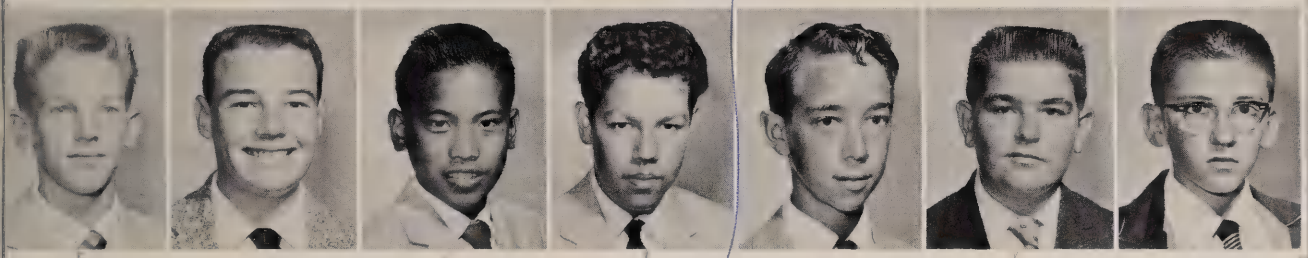

Fipp, Thomas | Fleming, Theodore | Flor, Laureano | Foster, Robert | Frichtel, Joseph | Gale, Larry | Galvin, Jorge

Good luck boys
Arthur Emerson

1962

"The boys."

Mister Dene demands his order to be observed in the classroom at all times.

International Rowdies' Association, St. Augustine chapter, Richard Urrea president.

CLASS OF

Gliebe, Michael

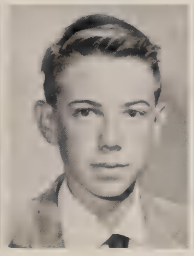

Gorman, James

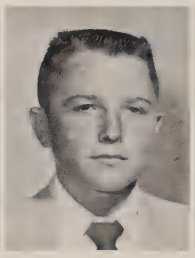

Graff, Richard

Gray, Richard

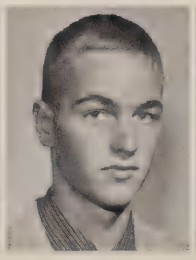

Green, Donald

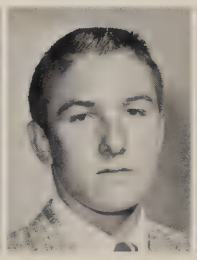

Gregory, Richard

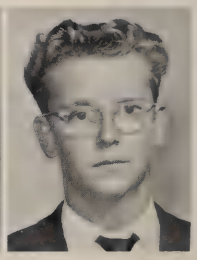

Hamilton, Charles

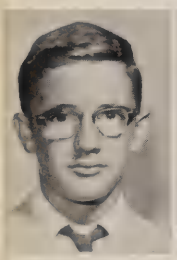

Hammond, Ronald

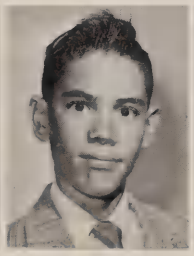

Harris, Daniel

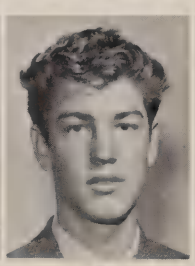

Harrison, Thomas

Harrold, Richard

Hartson, Michael

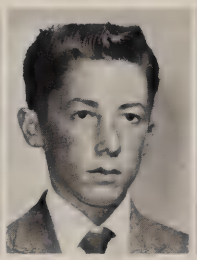

Hawtree, Roger

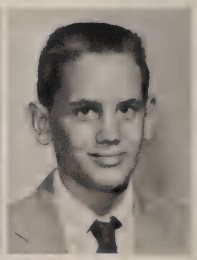

Heekin, James

Henneuse, Robert

Herrman, Gerard

Hodge, James

Hooker, Necolious

Howe, Joseph

Hubbard, Richard

Hudson, Frank

Hueso, Jose

Hurley, Clifford

Jenkins, Sterling

Johnson, Ernest

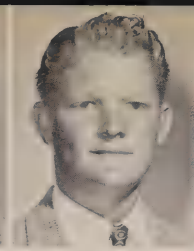
Johnson, Jack

Jordan, Phillip

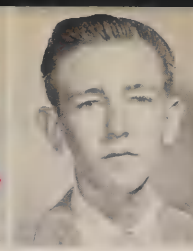
Julien, Lawrence

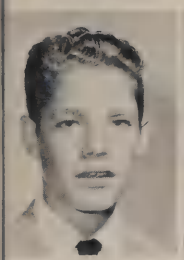
Kaspar, Thomas

Kellenberger, Alfred

Keller, Eugene

Kelly, Joseph

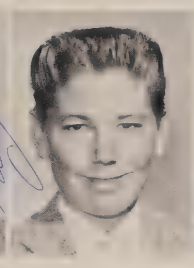
Keppel, Patrick

Kevane, Robert

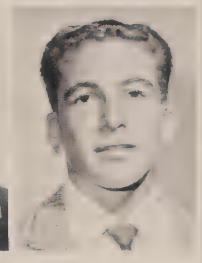
Kinninger, Ronald

Koitzsch, William

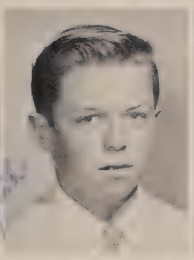
Krajicek, Edward

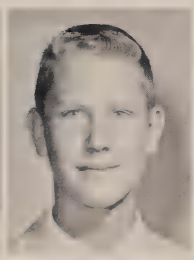
Kratz, Charles

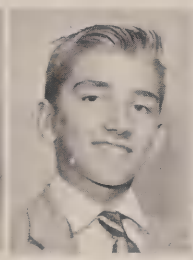
Krause, Mikel

La Briola, John

Lapinski, Mark

Lapointe, Gerald

1962

Daily rituals seen around our beloved campus: the always popular water fountain and the bus ride home.

Freshmen file into gym to perform last day's ordeal to become full-fledged Saintsmen. There always has to be a non-conformist in the crowd.

CLASS OF

Ledesma, Joseph

Ledford, Ronald

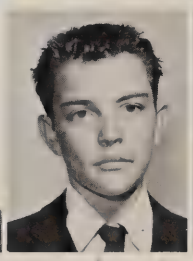

Lehman, Shannon

Leininger, Lawrence

Leonard, Arthur

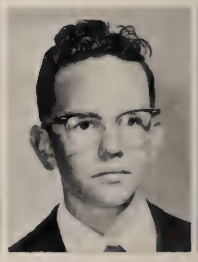

Lilley, John

Lippi, Joseph

Lizarraga, Robert

Logan, Lloyd

Loya, Robert

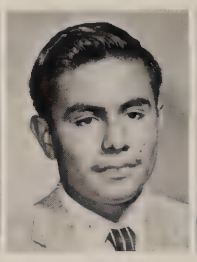

Lozano, Rudolph

Lujan, Carlos

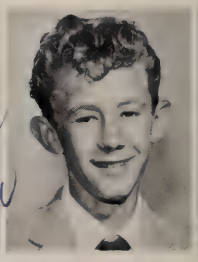

McCarron, Dennis

McConnell, Hugh

McCormick, John

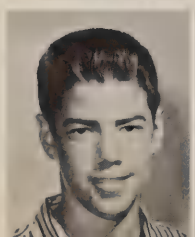

McGann, William

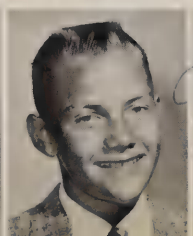

McNeil, Timothy

Maldonado, Antonio

Maldonado, Marciel

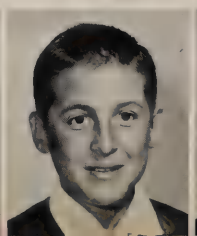

Mangin, Michael

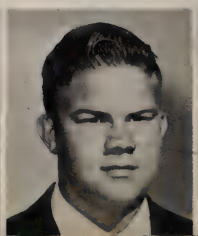

Mann, Arthur

Initiation roundup: Seniors get their final chance to exercise traditional rites.

1962

Mars, Russell

Martins, James

Mascari, Phil

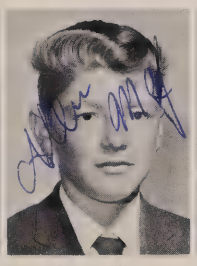

May, Allen

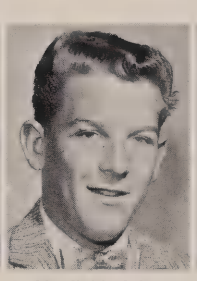

Mayfield, John

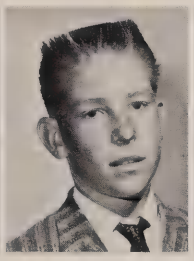

Meder, Arthur

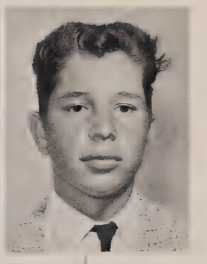

Mercurio, Richard

Miller, Michael

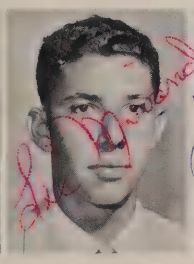

Miranda, Lee

Mitchell, La Mont

Mix, Robert

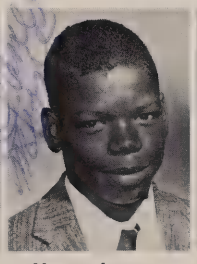

Moore, James

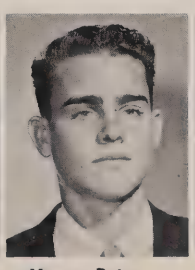

Moore, Peter

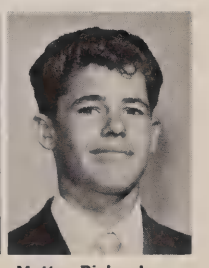

Motta, Richard

Mullen, David

Neary, John

Nelson, Jerry

Nelson, Keith

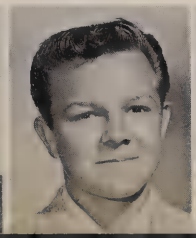

Nelson, Robert

Nettles, John

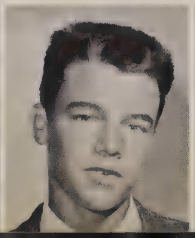

Nunes, Daniel

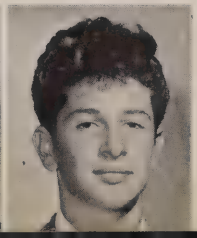

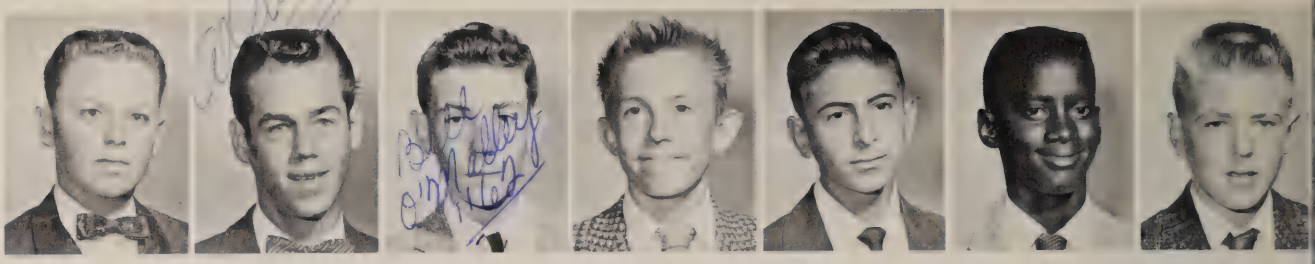

O'Connor, Gary | Oliver, Albert | O'Malley, William | O'Rourke, Patrick | Ortiz, Louis | Owens, Phil | Palmer, Robert

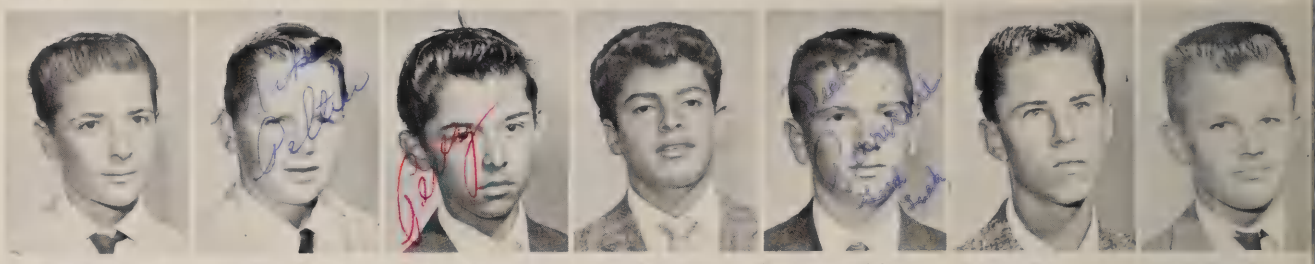

Payne, Robert | Peltier, Duke | Perez, Lawrence | Perreira, Erlin | Perricone, Richard | Petry, Michael | Piech, Dennis

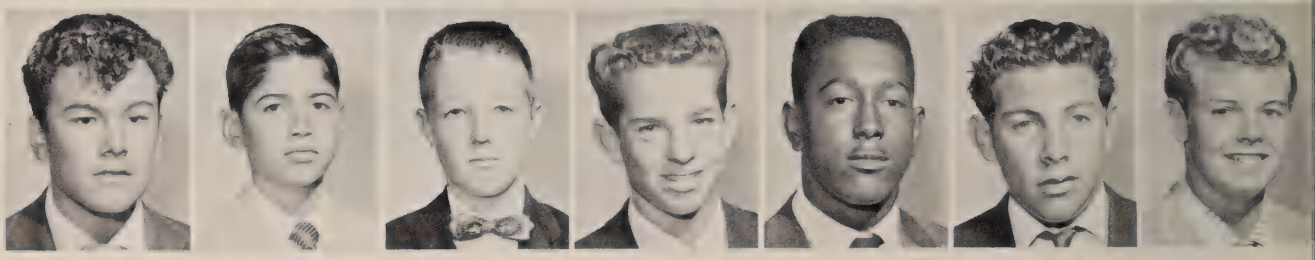

Pina, Joseph | Quevedo, Mauro | Quinn, Robert | Rayburn, John | Reel, James | Reneaum, Robert | Reyman, John

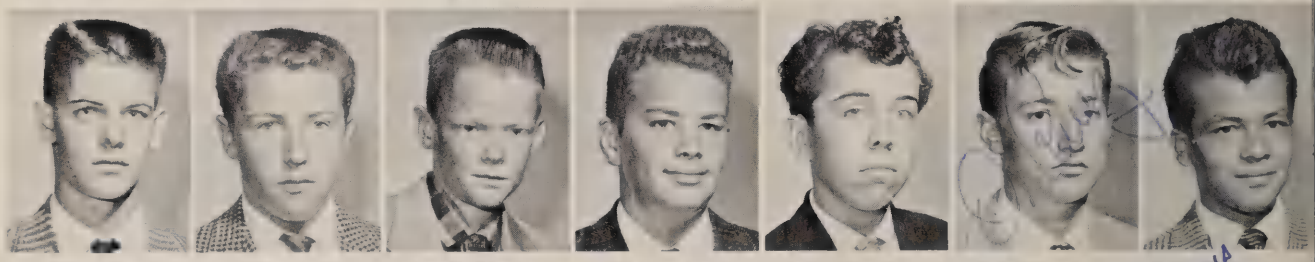

Riker, Gerald | Riley, John | Roach, Thomas | Roha, James | Ruiz, John A. | Ruiz, Oscar | Ruiz, Richard

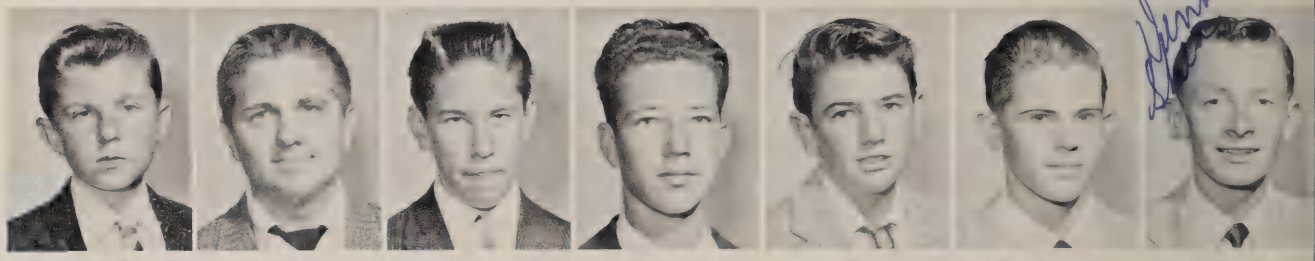

Sadauski, Kenneth | Schade, Daniel | Schmitz, Dennis | Scott, Gregory | Senner, Thomas | Shaffer, George | Shea, Dennis

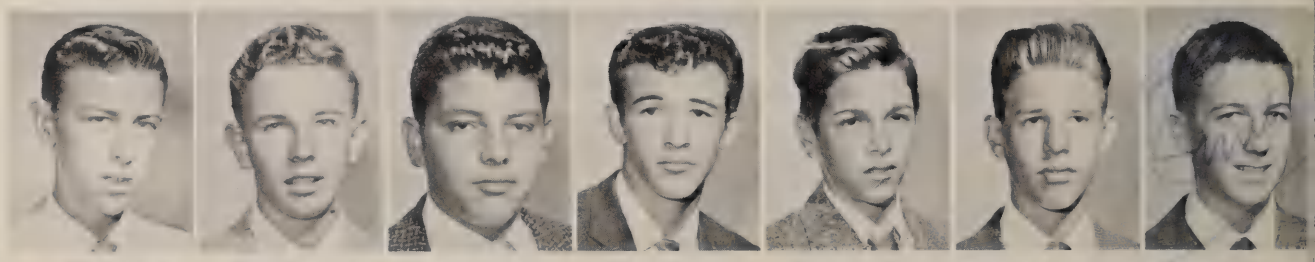

Shields, Joel | Shimell, Ronald | Silva, Jose | Silva, Manuel | Silva, Martin | Sitcoscy, Robert | Smith, James

Joe Super

Smith, Jon

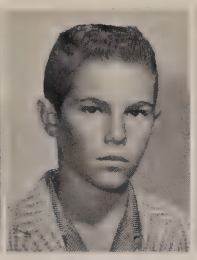
Sokol, Gary

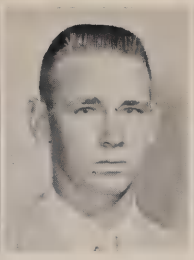
Somers, Bruce

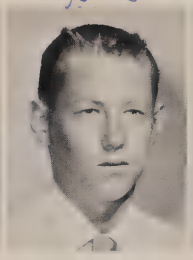
Super, John

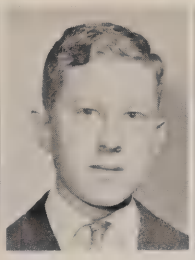
Taylor, Paul

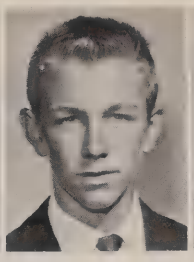
Trent, Eric

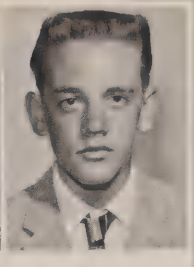
Tunison, Edward

Twomey, David

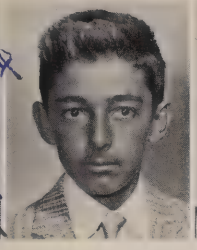
Ustica, Joseph

Valles, Gene

Van den Akker, Robert

Verlasky, Richard

Viramontes, Emilio

Wacklor, Willard

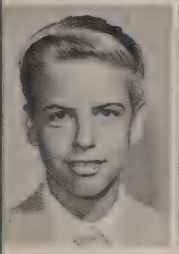
Wasem, William

Waymire, Gary

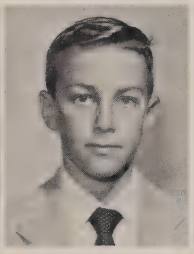
Weigel, Daniel

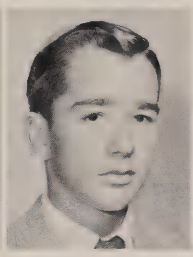
Weinstock, Richard

Wheeler, Richard

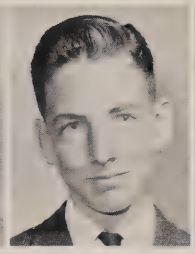
Woodhull, Edward

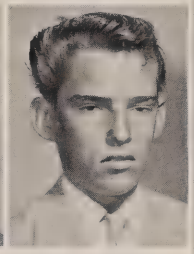
Woods, Richard

Worona, Daniel

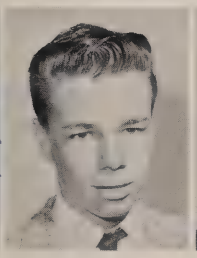
Yavorsky, Mark

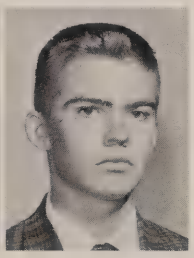
Young, Eugene

Mixing up with the freshmen.

SPORTS

"SPORTS ILLUSTRATED"

SPORTS ILLUSTRATED throughout the next section means many action shots of much exciting play. This fact was made possible by the mighty football team, the scrappy basketball team and aggressive baseball team. Of course other SPORTS ILLUSTRATED are the minor ones which play more than a minor part in our athletic schedule. Throughout the year Saint's has produced the best in desirable teams and teams of desire.

SPORTS ILLUSTRATED

JANUARY 1
America's Nation
25
$7.50

FOOTBALL BEST IN 29 YEARS

WE FINALLY BEAT HOOVER

BIG "O" PERFECTS IMPOSSIBLE LAY-UP

FIRST ROW: Mr. Smorin (Coach), Uvaldo Martinez, Richard Carpenter, Joe Morad, Jerry Crawford, Bob Timball, Tom Stevens, Chuck Adams, Louis Yandall, Joe Lynn, Jim Miller, Mike Cunningham, Jerry Martin, Joe Sherry, Bill Oliver, Mr. Carter (Coach).

SECOND ROW: Larry Torres, Raul Martinez, Mike Burns, Mike Stroginis, Wally Cubley, Dennis Shields, Tony Graham, Jim Colins, Jim Lamb, John Parkin, Frank Constantine, Mike Hetherd, Carlton Bledsoe, Robert Bullis, Tom Gaspard.

Football: Our best in 29 years.

Undaunted by our defeat at the hands of a strong Mt. Carmel team, we swept on to win seven out of our next eight games and became Saints best football team in 29 years. Losing only to San Diego High, our team showed the skill, strength, and determination that enabled us to take second place in the City Prep League after only our second year in it.

Under the watchful eyes of coaches Tom Carter and Len Smorin, we were shaped into a group which thought and played as one huge, powerful, and smooth-running machine. This great team trompled over seven tough CPL members. Not standing still for one minute Saints defeated them one by one. The team handed Hoover High their first defeat from us in 28 years with a score of 38-7 and smashed Lincoln High for the second time in two years with a score of 26-7.

The team produced a great many excellent players this year. Among these were Chuck Adams, the high point scorer in the CPL, whose tricky running and speed placed him on the CPL All Star Team, and Louis Yandall whose great strength and stamina put him also on the All Star Team. There were a great many others who contributed to the good of the team. Some of these are; Mike Cunningham, Wally Cubley, George Clause, Carlton Bledsoe, Bob Kimball, Mike Stroginis, Bobo Vitalich, and Vic Machanis.

The Saintsman salutes the entire team, coach Smorin and coach Tom Carter for a job extremely well done.

Chuck Adams

Al Roman

Jerry Sherry Jack Idiart

Halfback Al Roman chugs off yardage in 20-6 victory over Crawford.

Saints backs work for agility in a drill during practice. Treading thru the tires are (L. to R.) John Andrew, Vic Machanis, Jim Lamb, John Parkin, William Anderson, Mike Cunningham, Walt Cubley, Chuck Adams, and Al Roman.

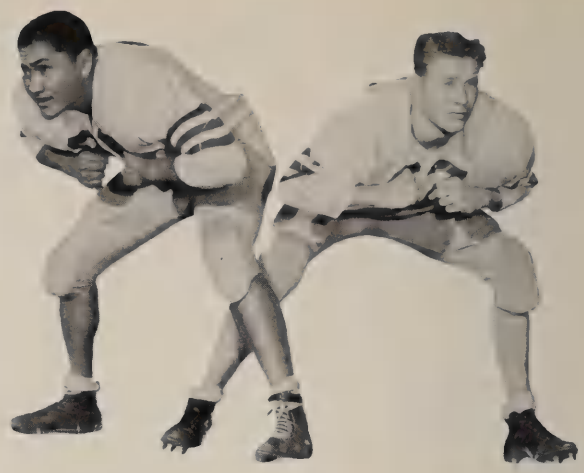

Louis Yandall Richard Carpenter

MT. CARMEL CONQUERS SAINTS

In its first game of the season Saints lost to a strong Mt. Carmel team of Los Angeles 40-6. In the first quarter things were even as both teams scored 6 points. In the second period the Crusaders scored 20 points which technically didn't count because the clock ran 5 minutes over time. Our only touchdown was scored by Chuck Adams who picked up a Mt. Carmel punt and ran 85 yds. for the TD. The team was kept moving on the line by the playing of Louis Yandall and Carlton Bledsoe.

SAINTS JOLT COLTS

Saints made their first CPL start of the season a big success by trampling the Crawford Colts 20-6. The team struck quickly in the first period. With only 2 minutes gone by, QB Vic Machanis hit scatback Chuck Adams for a 40 yd. scoring pass. The Colts then got lucky and recovered a Saints fumble and made their only score of the game. In the second quarter scoring rolled to a halt. Then in the last half, Pat O'Malley, the outstanding runner of the night, and George Clause broke loose for a TD apiece. Saints defensive line did a good job backed by linebacker Al Roman, fackle Bob Kimball, and guard Louis Yandall.

John Parkin Ed Cruger

Wally Cubley Jim Riley

Scatback Chuck Adams shows speed and elusiveness against Crawford's Colts which made him the top scorer in the City Prep League.

Roman

Tom Stevens

Vic Machanis

Frank Constantino

Bill Oliver

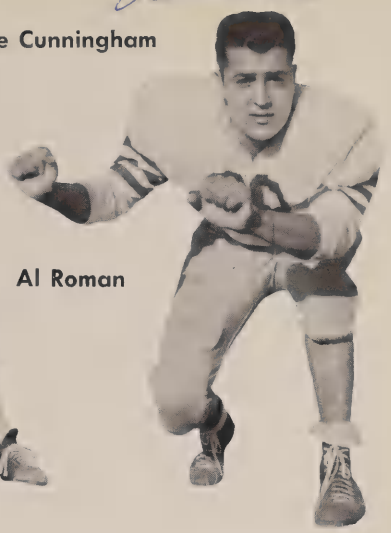

Mike Cunningham

Al Roman

SAINTS HAUNTS HOOVER

"We don't want to be in the belly of the dragon," was the cry on Oct. 10 as the Saints met and defeated the dragon, Hoover High School, 38-7. This victory, the first over Hoover in Saints school history, was one which provided a lot of activity in our backfield. In the first half FB Wally Cubley, QB Mike Cunningham, and HB George Clause hammered over for one touchdown apiece and HB Chuck Adams followed up Clause's run for the PAT. At the half we had a 19-0 lead. Then in the second half HB Chuck Adams exploded for scoring runs of 87 and 32 yds. and HB Al Roman ran the end for another 6 to put us out of reach. The line cracked only once in the last quarter to give the Cards their only touchdown. George Clause also added a 60 yd. kick off runback and an 80 yd. punt return to help us in our sweet revenge.

SAINTS LYNCHES LA JOLLA

Apparently looking forward to their game with San Diego, Saints ran over La Jolla 28-6. Chuck Adams was the individual star of the game putting all four of our touchdowns under his belt. Chuck scored on runs of 2, 37, 37, and 51 yds. HB George Clause ran for two PAT's, Vic Machanis picked up one on a placement, and we picked up another 2 by means of a safety in the third quarter. Both Machanis and Clause picked up good yardage during the game running 25 and 35 yds. respectively. Chuck Adams brilliant campaign on this night earned for him the CPL "star of the week" award.

SAINTS PLASTERS POINTERS

Taking Pt. Loma in our stride by a score of 21-6, we showed the fight we had in us. The real standout of the game was senior FB Wally Cubley who scored two touchdowns and was good for first downs when we needed them. HB George Clause set up and scored our first TD with 47 and 9 yds. HB Chuck Adams went over for the PAT, and later on Clause picked up one. Doing excellent jobs on the line were Sal Moceri, who recovered a fumble that set up a TD, Bob Butler, Richard Carpenter, Mike Stroginis and Bill Oliver.

CAVEMEN CONK SAINTS

San Diego, as last year, on its way to the CPL title could not be stopped as it defeated Saints 51-0. In the first few minutes of the game it looked as though it would be a fairly even match when George Clause ran an end run for 25 yds. But San Diego came back strong and inflicted on us our first league defeat and dropped us into third place. Some good line standouts in this game were Jim Riley, John De Scisciolo, Tom Stephens, Jim Collins, Dennis Shea, and Frank Constantino.

Bob Kimball

A big help to the Saints' line this year, Junior tackle Sal Moceri is aided after being injured.

Cunningham looking for daylight against San Diego

"Next fine Fall Blue"

Summit conference.

The Big Beat.

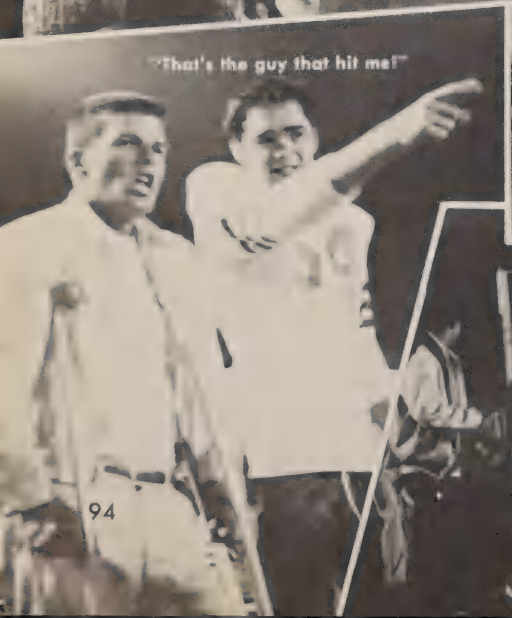

"That's the guy that hit me!"

"Crash!"

VARSITY FOOTBALL RECORD

Saints		Opp.
6	Mt. Carmel	40
20	Crawford	6
38	Hoover	7
28	La Jolla	6
21	Pt. Loma	6
0	San Diego	51
31	Kearny	13
13	Mission Bay	6
26	Lincoln	7

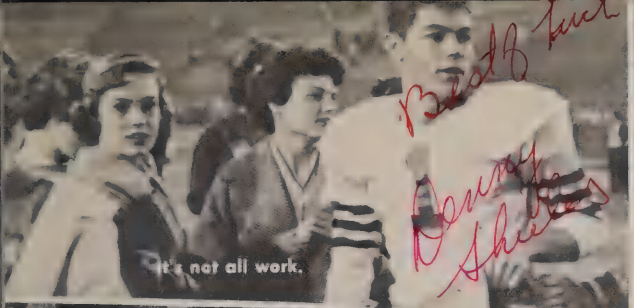

It's not all work.

"That's my boy, Lovi"

"See what I mean!"

The lone ranger and his band.

CITY PREP LEAGUE STANDINGS

Team	Win	Loss
San Diego	8	0
St. Augustine	7	1
Mission Bay	6	2
Kearny	6	3
Hoover	3	5
Crawford	3	5
Lincoln	2	6
Point Loma	2	6
La Jolla	0	8

A would-be Colt tackler doesn't care for odds of 3 to 1 as O'Malley and Clause, with Bledsoe coming up fast, move by him.

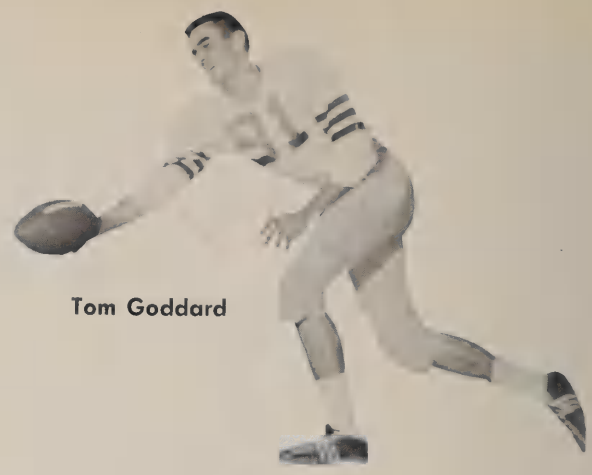

Tom Goddard

SAINTS KOOLS KEARNY

Saints, paced by HB Chuck Adams who ran for three TDs, ruined Kearny's homecoming by defeating them 31-13. One of Chuck's TD's came from a 55 yd. pass interception. The other two on runs of 4 and 14 yds. Our other two TD's were made by halfbacks George Clause and Al Roman running 49 and 5 yds. respectively. Kearny had a 13-12 lead at the half but fell before the team's point splurge in the second half. The triumph pulled the team into a tie for second place. The team can be thankful for the fine blocking of Bob Kimball, Larry Soria, Jerry Sherry, Jack Idiart, and Tom Goddard.

SAINTS BLASTS MISSION BAY

On Friday, Nov. 14, Saints broke away and beat Mission Bay 13-6, in what proved to be our hardest and best fought game of the season. Even with the strain of penalties against them, the team refused to crack. In the third quarter after two 15 yd. penalies, and a nullified 29 yd. pass play, Mike Cunningham pitched 17 yds. to the Bucs 16 and then Chuck Adams turned QB to hit George Clause for the first of his two TD's. Then late in the last quarter after Saints lost the ball, HB John Andrew intercepted a short pass and then Cunningham hit Clause for his second touchdown and the game.

SAINTS LASHES LINCOLN

In ending their very successful season the team trounced a bewildered Hornet team and took sole possession of second place in the City Prep League football campaign with a 26-7 victory. Chuck Adams and George Clause shared the honors with two TD's apiece. One of Chuck's was a 30 yd. pass from QB Vic Machanis. Ed Cruger and Uvaldo Martinez had sticky fingers all night bringing in pass after pass for big yardage and many first downs. Some line standouts in this game were Mike Hubbard, Bobo Vitalich, and Johnny Parkin.

Mike Hubbard

John Andrew

Watching a key play intently are (L. to R.) Carlton Bledsoe, Uvaldo Martinez, Dennis Shields, Jim Riley, Tom Goddard, Dennis Shea, Sal Moceri, George Clause, and Richard Carpenter.

BOTTOM ROW: Donald Swanson (mgr.), Charles Vallejo Winston McColl, Wick Hauser, Dennis Heekin, Paul Nacozy, Clifford Tabadisto, Mike Crotty, Victor Player, Raymond Kovalcheck, Mike Szymanski, Ronnie Cota, Nick Hooker, John Nettles, Mike Furniss, Charles Tricoli. MIDDLE ROW: Coach Whittaker, Joe Bodenstadt, Walt Casey, James Lehmann, Richard Sherry, Joe Howe, Tom Twomey, Robert DiPinto, Mickey Frank, Pat Barry, Dan McIver, Peter West, Dave Murphy, Randy Ceiplis, Raymond Castro, Coach Bojorquez, Coach Flaherty. TOP ROW: Mark Lapinski, Robert Ramos, Robert Bortfeld, Mike Moses, Walt Steffen, Ronald Pathman, Robert Rodriquez, Oliver Walker, Charles Hoffman, Jim Hicks, Frank Gammicchia, Steve Gross, Randy McClanahan, Steven Zook, Anthony Bianchi, John Benton, John Super, Larry Reemelin, James Hodge.

J. V. FOOTBALL

Under the experienced coaching of Bill Whittaker, with assistance from Bernard Flaherty and Fred Bojorquez, this year's Junior Varsity ended the year with a 4-4 record in City Prep League play. The team showed their ability by beating such tough teams as Kearny and Hoover. Their excellent fighting spirit was displayed against San Diego, who managed to squeeze by the Saints in the fourth quarter.

The backfield was sparked by Bob Reemelin, who called the plays at quarterback, Mike Moses, Victor Player, Winston McColl, Raymond Castro, and Frank Sucetti. With such immovable men as Mike Crotty, Mickey Howe, Pete West, Mark Lapinski, Jim Lehman, Bob Ramos, Charles Vallejo, and ends Joe Bodenstadt and Richard Sherry, the line proved to be an important factor in this year's wins. The team was managed by Chuck Tricoli and Donald Swanson.

Purple Hearts go to Jim Hicks, who sustained a broken collar bone; Frank Sucetti, who was injured in practice; Oliver Walker, who starred in the game against Crawford; and John Townsend.

Because of the experience gained on the Junior Varsity, the boys on the squad will be better prepared for varsity play.

The J.V. hard at work practicing field goals.

J. V. FOOTBALL

SAINTS		Opp.
6	Chula Vista	19
28	Crawford	0
34	Hoover	6
0	Point Loma	14
28	La Jolla	0
0	San Diego	7
6	Kearny	0
7	Mission Bay	13
0	Lincoln	7

TOP ROW, L. to R.: Mgr. Leonard Stoll, Bob Padberg, Lonnie Washington, Uvaldo Martinez, Austin Gontang, Bernard Davis, Sal Moceri, Ed Wohland, Tony Sanchez, Dunning Wilson, Mgr. CENTER: Coach Moriarty. FRONT: Rafael Espinosa, Dave Paradowski, Jacob Crawford, Dick O'Lear, Raul Martinez, and Mike Fleet.

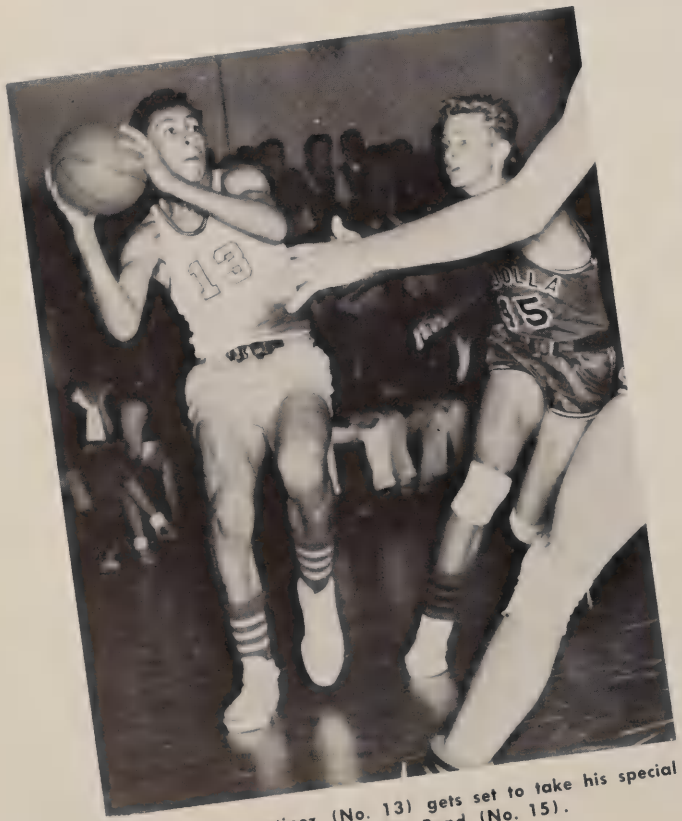

Forward Raul Martinez (No. 13) gets set to take his special jump-shot against La Jolla's Billy Bond (No. 15).

Guard Mike Fleet (No. 3) drives around La Jolla's Pete Sanderson (No. 41) as Forward Dick O'Lear (No. 22) looks on approvingly.

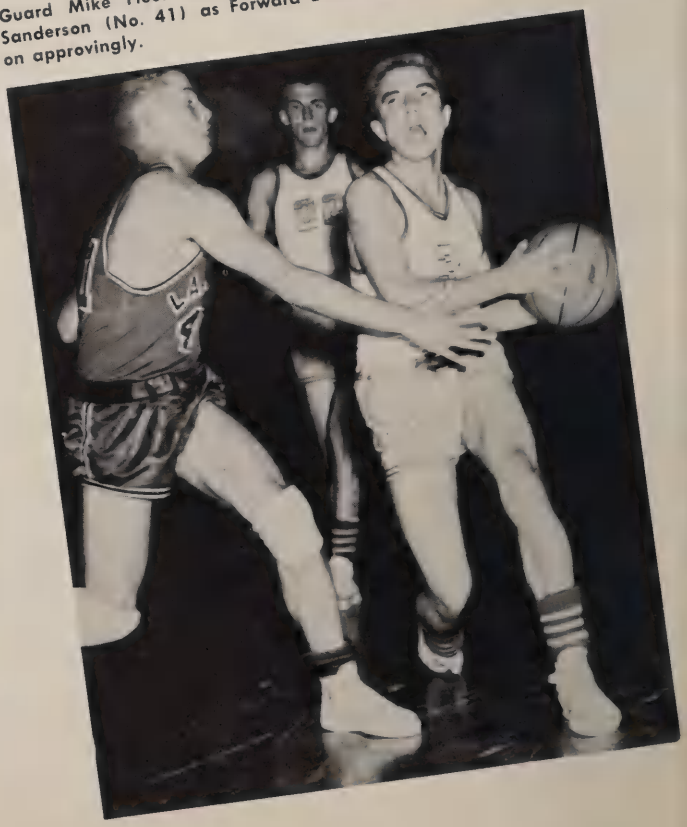

Guard Rafael Espinosa (No. 31) one of the fastest men in the league moves the ball down court on a fast break against the Cavers.

Guard Mike Fleet (No. 3) brings back memories of Shaules as he hits a jump-shot against Lincoln.

Varsity Basketball

The Saintsmen, under Coacn Moriarty, initiated their 1959 season in November with only one returning letterman.

Our first league game saw the phenominal San Diego High team, led by "Hambone" Williams, chase the Saintsmen out of their gym with a 69 to 18 rout.

The Saintsmen, undaunted by their previous trials, started a mid-season week which the teams of San Diego and Lincoln will not easily forget.

In the second Cavemen contest, playing before a standing-room-only crowd, the Saints led in the last ten seconds but lost the decision by a 51 to 49 score.

Lincoln, undoubtedly one of the finest teams in the city, met the Saints who paced them then led until the last 20 seconds, when we dropped it, 60 to 57.

After the heart-breaker the team came upon their high-spot of the year. Cars driven by Coach Moriarty, Mr. Harkel, and Mr. Smorin sped on to El Centro for dinner at the Dragon Inn, then on to Yuma for a game with the Yuma "Crims." The Saintsmen put up a terrific fight but came out on the wrong end of a 58 to 38 score.

Although we finished in the lower division, Seniors Rafael Espinosa, Dick O'Lear, Mike Fleet, Ed Wohland, Dave Paradowski, Sal Villanueva, Lonnie Washington, and Aussie Gontang, will always remember their basketball days at Saints.

Center Sal Moceri (No. 23) scoops up a loss against Lincoln.

Guard Bob Padberg (No. 4) prepares to throw a behind-the-back pass to Guard Frank Sanchez (No. 14) as he breaks for the basket.

Forward Dick O'Lear (No. 22) Dribbles past La Jolla's Pete Sanderson on route to a jump-shot.

"Who's number fifteen"
Espinosa grabs
bound.
Dave: "Don't worry Ed, Coach
can always put ME in again."
"What are the
odds, Marcus".
"Let me out!
"Now,
was me
"He's a thinking man".
Fleet works for a shot
against Lincoln.
The pause that refreshes.

Jake Crawford unfolds his great length to the amazement of his opponents.

1959 VARSITY BASKETBALL RECORD

SAINTSMEN		OPPONENTS
41	Alumni Varsity	56
50	El Centro	40
18	San Diego	69
36	**Point Loma	33
42	Mission Bay	52
47	**Crawford	41
37	*Sweetwater	42
59	*El Cajon	32
31	*Helix	41
33	**Kearny	36
66	**La Jolla	44
57	Lincoln	60
48	Hoover	89
49	San Diego	51
46	Point Loma	68
58	Mission Bay	68
56	Crawford	36
38	Yuma	58
56	La Jolla	33
49	Lincoln	64
41	Hoover	65
62	Clairemont	53

* KIWANIS TOURNAMENT
** FORFEITURE—ineligible player

Pictured above, the junior varsity sets up an early win.

Top row, left to right: Coach Whittaker, Wesley Whetstone, George Barrack, Chris Barr, Mike Crotty, George Trudell, Mike Nugent, Bill Usher, Rich Sherry, Mark Lapinski. Bottom row, left to right: Tom Sexton, Bruce Somers, Pat Barry, Oliver Walker, Chuch Hoffman, Bobo Vitalich, Maurich Waters.

J. V. Basketball

This year's J.V. squad can be proud of its record. With a starting line-up that usually included three freshman, they compiled a fine record. The team showed sparks of greatness in some of their contests. Though they suffered several close losses, the overall picture indicates that these players are capable of great things. Several of them should be vieing for starting berths on the Varsity next year. Turning in fine performances this season were Tom Sexton, Chuck Hoffman, Mark Lapinski, Mike Crotty, and Bill Usher. Some of their games provided just as much excitement as the Varsity's. This year they learned the fundamentals, next year . . . who knows?

Coach Whittaker gives some expert advice to his squad during a time out.

J.V. BASKETBALL RECORD

SAINTS		Opp.
39	El Cajon	33
35	San Diego	54
38	Pt. Loma	49
45	Mission Bay	43
42	Crawford	28
23	Grossmont	30
46	Kearny	43
42	La Jolla	20
40	Lincoln	49
41	Hoover	50
35	San Diego	43
31	Point Loma	60
27	Mission Bay	28
37	Crawford	42
41	Kearny	47
45	La Jolla	24
66	Lincoln	68
27	Hoover	55
54	Clairemont	49

Left to right, back row: Mr. Maher, Charles Kraty, Frank Gammichia, Robert Johnson, Hugh McConnell, Mike Crotty, Michael Hughes (Capt.). Front row: Robert Kevane, Joe Byrom, Charles Hamilton, John Nettles. Missing from picture: Mike Murphy.

Golf

The Saints golf team of '59, coached by Mr. Maher, established itself as one of the toughest teams in the league. With only two returning lettermen, Mike Murphy and team captain, Mike Hughes, underclassmen were called upon to round out the team. Joe Byron, Mike Crotty, Charles Kratz, Hugh McConnell, and John Nettles all showed themselves to be fine golfers and pointed the way to future golf laurels here at Saints.

The team was privileged to have the use of Bonita, La Jolla, Mission Valley, Municipal, and Torrey Pines for its matches.

VARSITY GOLF RECORD

SAINTS		Opp.
10	Hoover	26
12	San Diego	24
34	Clairemont	2
6	Point Loma	30
34	Sweetwater	2
26	Mission Bay	10
8	Hoover	28
9	San Diego	27
36	Clairmont	0

Soccer

Although small compared to the teams they played against, Saints Soccer team showed great spirit. This being their first year as a team only three games were played. Against Army Navy Saints lost with a score of 2-1. In the second game U.S.D. ran over Saints with a score of 3-0. In their second game against Army Navy they tied the score 2-2. The team was sparked by Captain Baniel Huerta. Its outstanding players were "Chop" Yashuhara, and Bobby Guerra.

Top left to right: Coach Harkel, Jose Ortiz, Fausto Gallego, Bobby Guerra, Chops Yashuhara, Danny Huerto, Gonzalo Jimenez, Wally Barber, Joe Ruiz. Bottom: Mauro Quevedo, Eddie Becker, Gorge Maldonado, Fernando Esquer, Frederico Ceseña, Jim Martins, Al Aldrete, Jose Hueso.

Dave Milton demonstrates to Louie Yandall, Bobby Guerra, Tom Goddard and "Chops" Yasahara how not to handle a bat as Coach Whittaker looks on.

VARSITY BASEBALL RECORD

Saints		Opp.
1	Chula Vista	3
3	Clairmont	1
2	Mission Bay	0
12	La Jolla	3
5	Hoover	1
3	*Sweetwater	2
5	El Centro	1
3	Chula Vista	1
1	San Diego	16
3	Point Loma	1
9	Lincoln	1
2	Crawford	5
3	Clairmont	4
3	Mission Bay	4
5	La Jolla	1
0	Hoover	7

* Lions Tournament

Varsity Baseball

We started off well with a bang beating Clairemont 3-1 in our first league game. We went on to win over Mission Bay 2-0 then La Jolla 12-0 finally putting down Hoover 5-0. We then entered the short lived Lions Tournament where we defeated Swetwater 3-2. In the second round we didn't do so well losing our first two games. But went on to show what we are made of in spite of the defeats we suffered in the second round.

All our home games were played at University heights. Tom Gaddert showed his best pitching through the year (although a few times he didn't do so well). Against Point Loma Tom pitched his best game. Milton and Garra showed how well they could handle batting.

Coverage up to April 30, 1959.

Left to Right, top row: Carl Silva (2B), Pat O'Malley (CF), Bill White (C), Raul Martinez (P), Uvaldo Martinez (P), Dennis Shields (P), Bill Cook (SS), Dennis Shea (RF), Coach Whittaker. Bottom row: Dave Labruzzi (Mgr.), Dave Melton (3R), Loui Yandall (1R), Bobby Guerra (SS), Chops Yasuhara (2B), Tom Gaddard (P), Bill O'Malley (Mgr.). Not shown: Artie Rivas (LF), Mike Cunningham.

Top row, left to right: Phil Jordan (Mgr.), Bob MacBush, David Medrans, Alan May, Chuck Hoffman, Age Apra, James Pagni, John Somers, Leon Bianco, Pat Barry, Al Oliver, Coach Bojorquez, Eddie Becker. Front row: Bruce Somers, Joe Dibes, Bill Usher, Walt Casey, Tony Gilham, Ray Coates, Bob Sitcoscy, Richard Weinstock, Mark Lapinski.

J. V. Baseball

Saints' J.V. baseball brigade, under the able direction of Coach Bojurquez, have made themselves felt through the City League.

Our struggling "Saintsmen" lost their first game against Point Loma 0-24. In their next game they played against Mt. Miguel and lost 4-5. The next three games were winners, we beat Chula Vista 4-2, Mission Bay 12-5, and La Jolla 4-1. In the second game played against Mt. Miguel was lost in a score of 6-8. They went on to win four more games and were defeated in 5 others.

The preceeding is a coverage of the games up to April 30, 1959.

JUNIOR VARSITY BASEBALL RECORD

Saints		Opp.
0	Point Loma	24
4	Mt. Miguel	5
4	Chula Vista	2
12	Mission Bay	5
4	La Jolla	1
6	Mt. Miguel	8
11	Hoover	5
1	San Diego	9
0	Point Loma	4
5	Lincoln	13
9	Kearny	0
8	Crawford	3
4	University High	3
2	Mission Bay	6
2	La Jolla	0
3	Hoover	10

Back row, left to right: Coach Donahue, John Eurich, Jim Lorentz, Frederick Gary, Bill Farrell, Ed Tynen, Lucien Salazar, John Smith, Dan Preston. Front Row: George Martinson, Dennis Shea, Paul Cashman, Sterling Jenkins, Joe Rosa (Capt.), David Mattek, Dan Huerta.

Cross Country

Under the able direction of Coach Donohue, this years cross country participated in the City League for the second year. Although defeats outnumbered victories we were never discontinued by their opponents. There were stellar performances given by Joe Rosa and Don Preston. An outstanding newcomer this year was freshman Sterling Jenkins.

Joe Rosa leading the pack.

Middle picture, left to right: Eurich, Gary, and Shea pulling for a finish. Last: Rosa, Cashman, Preston after "VICTORY."

FRONT, L. to R.: George Clause, Bill Farrell, Lucien Salazar, John Ryan, Larry Turner, Jake Crawford, Vic Player, Alex Svatko, Mike Hubbard, Paul Nacozy, Vic Rodriguez, Frank Steinauer, Ray Darwell, Jack McEncore. MIDDLE: Coach Donahue, Tom Cloud, Arthur Leonard, Mike Furniss, Bob Bortfield, Tom Delany, John Baum, John Beale, Peter Shwab, Bob Rames, Richard Wheeler, Nick Vitalich, Sterling Jenkins, Bill Wasem, James Martins, Edward Cosgrove, Coach Harkel. BACK: Tim McNeil, John Eurich, Reginald Parant, Jean Valles, Richard Denning, Daniel Worona, Alan Gontang, Jim Lorentz, Ronald Grunloh, Bill Emerson, Leonard Clark, Harry Biancani, James Welch, Dick Kadlubowski (Mgr.). MISSING: John Wasem, Joe Rosa, Daniel Huerta, John Andrews, Daniel Preston.

Track and Field

Entering City Prep League competition for their second year, the team started training in late January under the watchful eyes of Coaches Donahue and Harkel.

Seniors Mike Hubbard, Ray Darwell, John Wasem, Joe Rosa, and Leonard Clark sparked the team with their consistent scoring. Hubbard, Clark, and Wasem in Pole Vault with Hubard hitting 12 ft., Darwell in high jump, and Rosa in the mile.

Juniors Alex Svatko in the 440, Jake Crawford in high jump, Tony Tafoya in low hurdles, Vic Rodrigues in broad jump, Vince Salazar in the 220, and Bill Farrell in the 880 also helped the "A" team with their fine performances.

"B" standouts were: Vic Player, Frank Steinauer, Nick Vitalich and Ronald Grunloh.

"C" standouts were: Dan Worona, Bob Bertfield, Tom Delany and Peter Schwab.

COUNTERCLOCKWISE: Wasem pushing for 10½ ft., Darwell breezing 5'6", Svatko pulling for 440 finish, Bledsoe to Hubbard in 880 relay.

Player and Vitalich "get set" on way to all Saints finish.

Varsity Tennis

Top row, left to right: Mr. Ray Bonomo, coach, Ruben Carriedo, Dunning Wilson, Christopher Barr, John Minna, Jim Bacon, Alfonso Cardenas, Robert P. Johnson. Bottom row: Bob Ray, Clifford Tabadisto, John Binton, Tony Bianchi, Jim Caterina, Mike Fleet.

This year's racquet squad has fulfilled all predictions in developing into literally one of the Southland's best prep teams. The arrival of Bobby Ray, recently returned to his hometown from England, was a welcome addition and our only misfortune was competing in the same league with La Jolla, perennial S.C.I.F. champs. Even though number one man. Marcos Carriedo, was declared ineligible, the experience of John Minna, Dunning Wilson. and Ruben Carriedo, all ranking playeds in Southern California. provided the power and depth necessary for a championship team. Seniors Bob Johnson and Alfonso Cardenas, both three year lettermen, completed their prep tennis careers in fine style. Great things are expected of Tony Bianchi and Jim Bacon, most improved player on the team, in future years. Rounding out the varsity are Mike Fleet and Jim Caterina.

Special mention is also deserved by the J.V. who have worked hard all year and will surely do great things next season. They include: Chris Barr, Cliff Tabadisto, John Benton. Dan McIver, Jim Frank, and Ralph Heintz.

Worthy of report, also, is the tournament factor. Marcos Carriedo, John Minna, Bobby Ray, and Ruben Carriedo represented us at the Dudley Cup Interscholarstic Tourney and the Ojai Tournament. Senior, Dunning Wilson has been named winner of the Bob Carrothers Sportsmanship Award by the S.D. Tennis Patrons Association at the local Ink tournament. All in all tennis is "big on the bay" here at Saints and long may it continue.

J. V. Tennis

Top row, left to right: Dan McIver, Pat Kippel, La Monte Mitchell, Mr. Ray Bonomo, coach. Bottom row: Jerry Ricker, James Frank, Mike Miller, Ralph Heintz.

Sports Roundup

"We don't want to be in the belly of Agundez!"

INTRAMURALS

"Come to papa, Baby," says Agundez of 4c's "Ram-Rods" as he gets set to throw a vicious block.

Typical end of a play.

Football

Gilbert Agundez and his Ram-Rods started off the Intramural sports program by winning a pennant for senior section 4-C. This year's program was the finest in the school's history. It was in the capable hands of the Intramural Moderator Father Griswold and Commissioner of Athletics, Tom Goddard.

The Season began in September with four leagues, a Senior, Junior, Sophomore, and Freshman. Agundez's section 4C and Dick O'Lear's section 4A battled for the Senior crown. In the first round these teams tied 13-13, but in the second round Rafe Espinosa and Bobby Guerra combined to score two touchdowns and beat O'Lear's squad 13-7. Section 4C continued on to the school championship by defeating Section 2A. Then 4C led by Agundez, Espinosa, Villanueva, and Guerra met the Faculty, and! Guess What!

CLOCKWISE: Sal Villanueva throws a key block on Ray Coates, as "Bobby" Guerra goes all the way. LEFT TO RIGHT: Intramural Football Champions—Bob Guerra, Charlie McKeown, Denny Maguire, Moderator Father Griswold, Gilbert Agundez, Commissioner, Tom Goddard, Bob Furtak, Jake Jimenez, Dave Paradowski, and Rafael "Jesse James" Espinosa. Jim Bacon piles up yardage, as Ramus grins his approval. "I knew I should've gone the other way." "It takes two to tangle." Mike May romps, but to no avail, Jim Lorenty got his flag.

Intramural Basketball

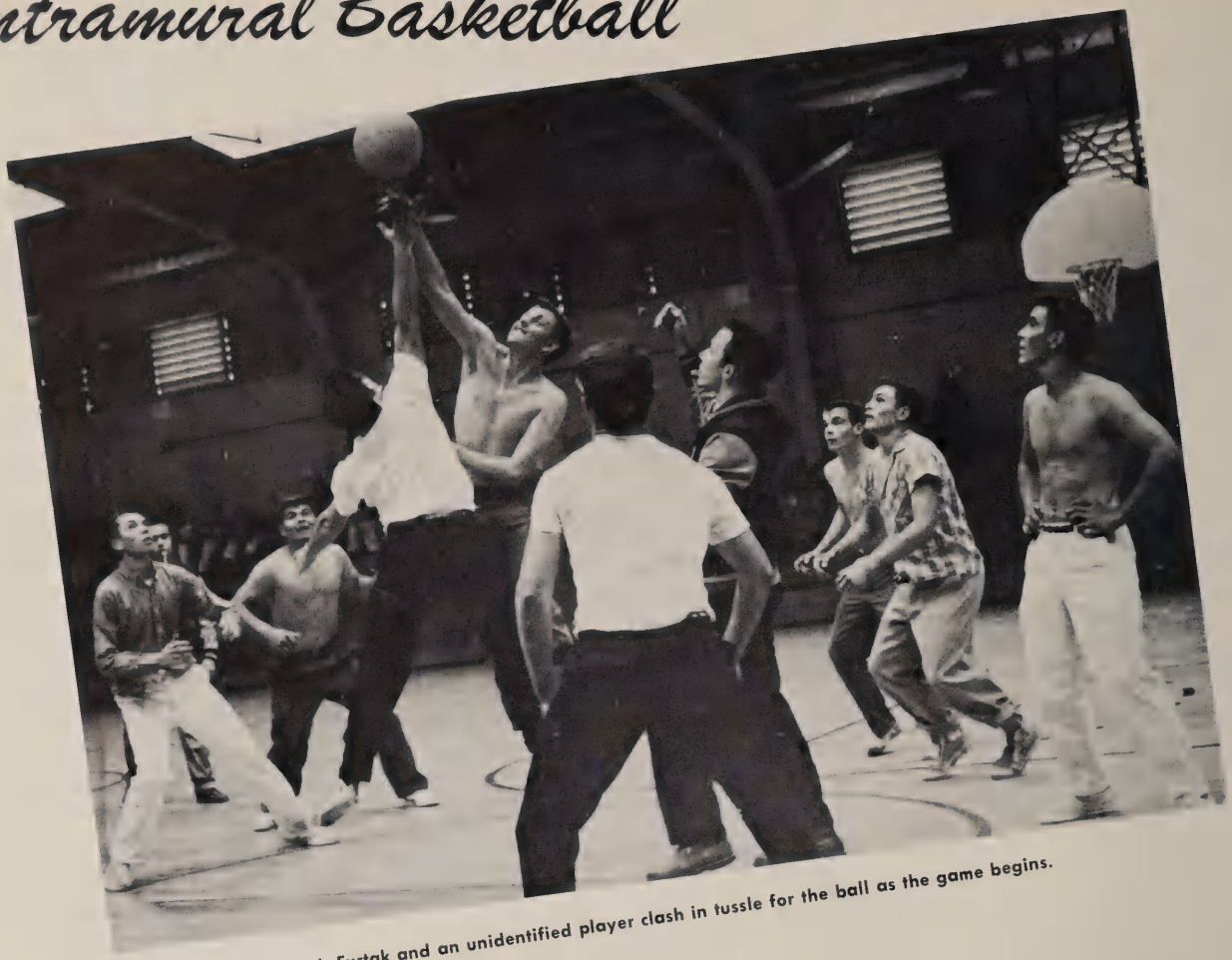

Bob Furtak and an unidentified player clash in tussle for the ball as the game begins.

In a scramble under the basket, several players look for the satellite.

The Intramural basketball program got under way on December 2. Dougherty Gym became the scene of intramural activities, the B leagues played on alternate days in the gym. Section 4B, the "Mighty Romans" pulled a big upset in the Senior League by beating last year's school champions, Father Danaher's Drippo's (4C). The "Mighty Romans" bigguns were Melton, Oberbauer, Andrews, and Dehn. The fine playing of these players enabled Section 4B to hang another senior banner on the gym wall.

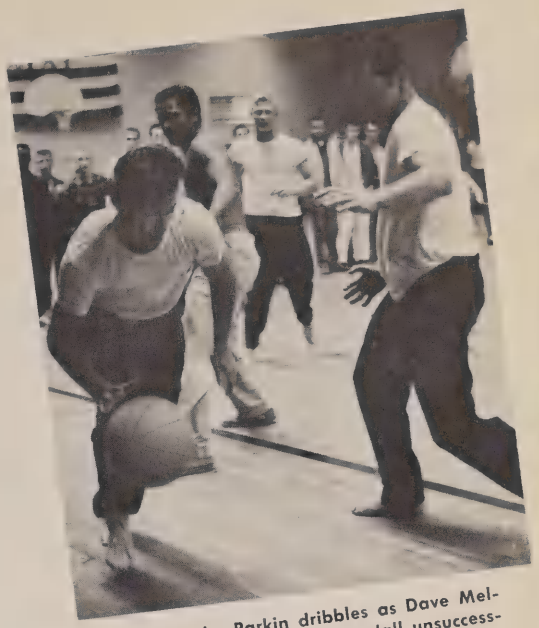

Senior John Parkin dribbles as Dave Melton sets a screen; Loui Yandall unsuccessfully tries to trip him.

BELOW, COUNTERCLOCKWISE: Intramural Basketball Champs. Left to Right, BACK ROW: Bill Oliver, Frank Constantino, Dave Melton, Carl Oberbauer, John Andrews, and Moderator Father Griswold. KNEELING: Joe Cage, Al Roman, Ronald Dehn, John Parkin, and Vic Machanis. More fast action in Intramurals, shows Bruce Somers with the ball as opponents corner him. Referee Dave Melton looks on as Sophomore Towsend begs for ball, but "glory-hog" Hoffman shoots. Loui Yandall fires a free throw to decide an important game for the DRIPPO'S.

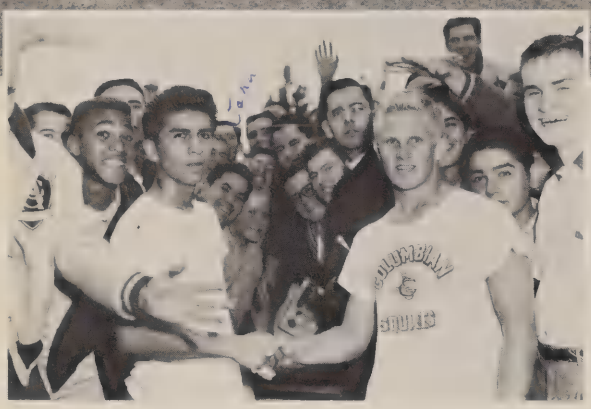

On a day before Thanksgiving, the Fifth Annual Turkey Trot got under way to a rugged start with a well representation of all classes. The course was 1.7 miles long. The prizes for this event were, first, one "live turkey," second, one "dead duck," and third, one "spring chicken." Senior John Andrews, winner of the "dead duck" for three years, captured first place by sprinting an exciting finish over Dan Huerta. Tony Bianchi finished third. This exciting "Trot" was sparked by the cheers of over five-hundred students.

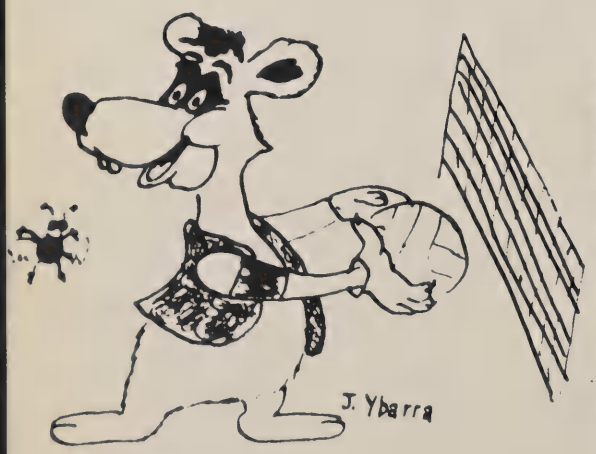

This sport not only attracts a large number of participants but also draws many interested spectators, as the picture above displays.

A typical volleyball "fake."

Volleyball

Volleyball is the major attraction in the Intramural program in the spring months. As the league action got underway several teams loomed as exceptionally strong contenders for the coveted school championship.

The leagues were well balanced, and though some teams got off to poor starts, competition was stiffened as the season progressed.

The fast action in the nets is an example of the keen competitive spirit in the Volleyball intramural leagues.

The senior league featured keenest competition with every section getting in on the act. 4C, first round winners fell to third in the second frame with 3A barely nudging 4A out for top spot. In the ensuing playoffs, Maguire's boys won the league defeating the team captained by Mike Stafford.

Dominating completely in the Junior League, 3D's "Beanes Boys" led by George Clause, Jake Crawford and Martinez progressed without any real sweat to become school champs. They lost only one game out of all they played. After trosing out the seniors 4C for the school Championship they were the top dogs in the school. They bet the seniors two straight 18-16 and 15-10.

Oliver Walker spikes one during one of many intramural volleyball games on the lower field at lunch time.

Back row, left to right: Father Griswold with School Volleyball Champs Mike May, Jake Crawford, Raul Martinez, George Pamus. Front row, left left to right: Bill White, Sabe O'Amico, John deScisciolo, Capt. George Clause.

ACTIVITIES

"LOOK"

LOOK into the past activities and then look into the present. This year the students around campus have been more active and possess more spirit than any class previous. LOOK being full of spirit and variety. Interest was taken in clubs such as the Pep Club, Chess Club, etc., bringing them up to the position of real assets to the student body. So as it is in LOOK so it was at Saints.

NUTMEG STUDENT FASHIONS

MANLEY'S HIGH SCHOOL PLAN

LOOK

20c FEBRUARY 1 1955

16 WAYS TO CRASH GYM DANCES

BY SCOTT GAVIN

PEP CLUB COMES OF AGE

Spiritual Life at Saints

Intricately woven into each class day is a prevailing atmosphere of spiritual dedication. Every class period is begun with prayer and the week ends with a student dialogue Mass on Friday. A Day of Retreat, held as additional religious activity, spotlighted conferences and meditation under Retreat Master, Fr. Rudolph, O.S.B., as preparation for Christmas.

Always prevalent, also, on campus is the Chapel offering its confessional and communion rail daily to both student and faculty alike. As Chaplain, Fr. Keane, is available at all times for counseling and advice. Additionally such groups as the Sanctuary Society, Altar Boys, and Schola Cantorum promote and stimulate the religious atmosphere so important to the school.

As an observance of the Catholic Church Unity Octave, a period of prayer with the aim of joining all sects under Rome, the student body participated in a Mass of the seldom seen Bzantine Rite celebrated by Fr. William Levkulic, pastor of the Southern California diocese.

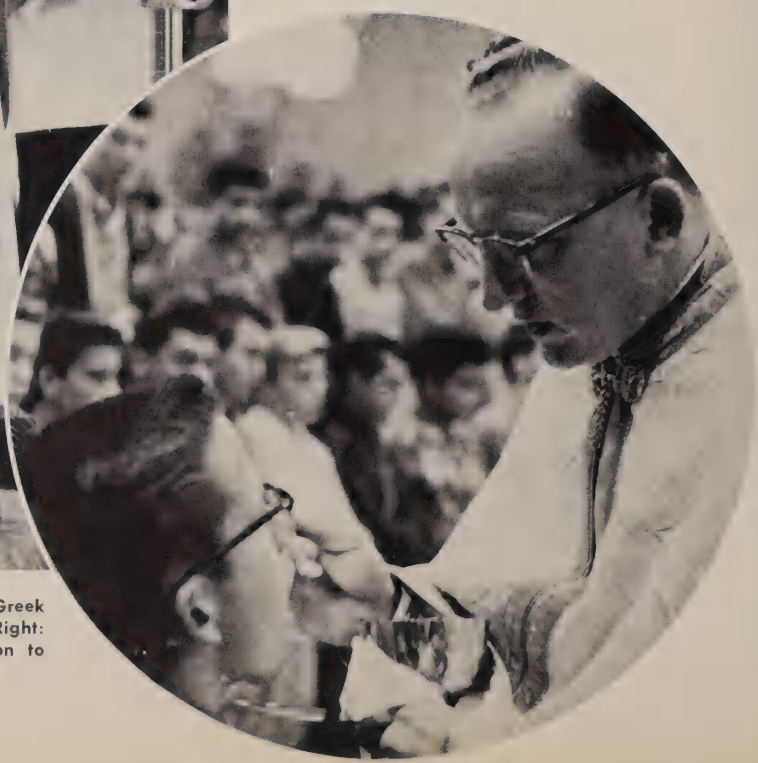

ABOVE: Rev. William Levkulic explains the Greek Catholic (Byzantine) rite's history. To the Right: Father is shown distributing Holy Communion to the students.

Weekly Confession enhances spiritual life on campus.

Dennis Maguire attentively assists at Friday Mass.

Father Keane, school chaplain, removes Blessed Sacrament from gym after Mass.

Father Garrett blesses throats on St. Blase day.

Father Williams receives water and wine following Communion.

Father Rudolph, a Benedictine priest from Oceanside, conducts the annual day of recollection.

Sanctuary Society

LEFT: In addition to the weekly student mass, Saintsmen also assist at the sacred ceremonies celebrated in the monastery. Here on "the holiest of all nights," the vigil of Easter, Nick Vitalich, Bill Cook, Landes Bell, and Bob Padberg attend as the deacon sings the goodness of Our Lord's Resurrection. BELOW: Faithful sacristans Ricky Graff and Bill O'Malley prepare the high altar for daily mass. Although unknown to most students, this regular daily work by a small group of Saintsmen contributes greatly to the beauty and good order of God's house.

LEFT: Central act of the day for each Augustinian religious is the morning mass. Pictured are freshman Bob Kevane, sophomore Dennis Ebel, and senior Bob Johnson, representing the dedicated "Dawn Patrol" of Saintsmen who have volunteered to assist the Fathers at their weekday Sacrifice.

RIGHT: Behind the scenes, vestments and sacred vessels, altar breads and wine must be put in order. Russell Mars, Bruce Somers, and Jim Heekin are shown assisting Father Glynn, monastery sacristan in the daily liturgical preparation for the divine offices in the chapel.

Campus Life

Behind the scenes we see the life and loves of 801 Saintsmen. Here for the most part we see them at a rally, at play, and finally we see them at weekly mass (held in gym every Friday at first period). At other times we see them about their duties such as: doing their homework, signing greenes, attending jug and through our halls you see them intent on keeping the silence rule. At noon we see orange-colored objects launched by our beloved fellow students. Even the faculty post greetings to the devil-may-care students at Christmas. Yet its that winning, fun loving, four years at saints that accounts for the high degree of scholarship our students have achieved. More than 85 to 90 per cent of our graduating seniors go on to college.

John Mallory won the sweepstakes and first prize with his Wide Range Wave Form Converter. Mallory is on the left.

The laymen are turned loose to examine the wonders of science.

[illegible] Hodge won first prize in the Junior Division with his 24" ketch.

Leaders in Science

The third annual St. Augustine Science Fair, held in mid-March, was very ably moderated by Fr. Garrett. More than 10 per cent of the exhibits were chosen for the Fifth Annual Greater San Diego Science Fair—a good showing. Out of the six entrants from Saints two came home victorious. John Mallory won second prize, and Dan Dugan won third in the Senior Physics Division. Other entrants in the fair were Steve Theisen, with his drag-racing engine; Pete West with an exhibit showing the fallacies of perpetual motion; the Asher-Avila-Barta exhibit; and James Hodge.

Not shown is Vince Ricchiuti who took third prize in Senior Division for his demonstration showing nerve impulses on cockroaches.

[illegible] with his drag-racing pigeons.

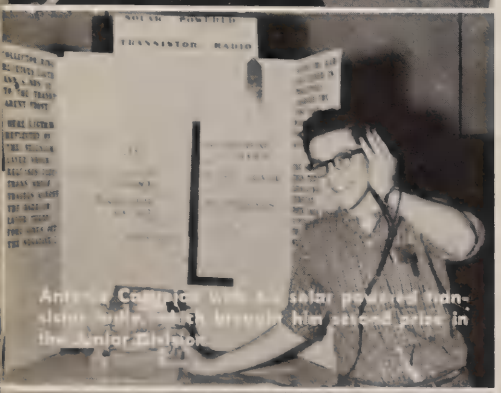

Anton[illegible] Costello with his solar powered transistor radio, which brought him second prize in the Junior Division.

John Avila and James Asher won a special award for their robot. Robert Barta entered the project for the San Diego Science Fair. It walks, talks, opens hands, and moves arms.

Daniel Dugan won second prize for his demonstration of the Timbre of Organ Pipes.

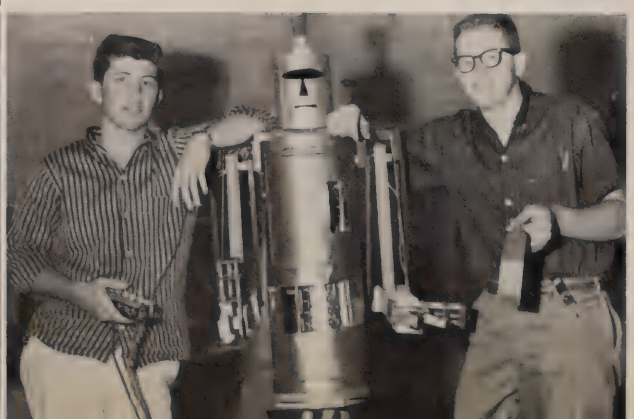

Father Aherne and graduating St. Augustine seniors, present the St. Augustine Hall of Fame award, first of its kind, to Solly Hemus, manager of the St. Louis Cards and former student of St. Augustine.

The GROUND OBSERVER CORPS is a volunteer organization composed of Saints finest students. Only the privileged few are allowed to join this distinguished organization. Headed by Fr. Glynn, they keep our campus "sparkling white." Their duties are to patrol certain clean-up areas at noon and after school. Our hats are off to them.

Student Council officers pose for an official portrait. Left to Right: Anthony Tofoya (A.S.B. secy.), Mike Cunningham (A.S.B. vice-pres.), Steve Manley (A.S.B. Pres.), Marcus Carriedo (A.S.B. treas.), Tom Goddard (A.S.B. Comm. of Athletics). Not shown: Howell Wiggins (Comm. of Elections).

Associated Student Body

As the voice of the student the Student Council is composed of four officers from each of the four classes, with four A.S.B. officers, two commissioners, and a faculty advisor (Fr. Danaher). It is the center of all campus activity. It regulates over pep rallies, dances and many other school functions on the student level.

The A.S.B.'s two most successful dances were the annual A.S.B. Ball, and the Highlight of the year—St. Patrick's Day dance affectionately known as the "Shamrock-Shag." The evening's big feature was the introduction Big Jody Reynolds and his "big geetar." A huge A.S.B. success.

The A.S.B., also maintains the functions of Senior Court and its police force (vigilantes) who enforce school rules. Another common duty is keeping up a standing "ground observer corps" for Father Glynn. The A.S.B. also directs the Red Cross Council under the guidance of Steve Manley.

Varied expressions are seen on the faces of (left to right) bailiff, Scott Gavin, and judges Al Roman, Dick O'Lear and Tony Rippo as another defendant before the Senior Court yells, "I'm not guilty, your Honor!!" He is, of course, given the "usual penalty." He is given a "commission" in Saints Ground Observer Corps. The Senior Court's official police force are the vigilantes, both were in their fifth year of activity.

The Student Council's annual political convention is held at the end of each year to elect new leaders, to a new Student Council for next year. Clockwise: Manley carried by his supporters in demonstration. Quieted convention settles down to the business before them. But again wild demonstrations break out. Mr. Lionel Van Deerlin gave the opening speech to nominating convention. Howell Wiggins '59 commissioner of elections. Nervous A.S.B. candidates await their turn during the opening forum held in gym. A full house listens to nominating speech. Big Mike gives nominating speech to fellow candidates.

Pictured above are the hard working staff members of the Augustinian, going over a recent issue in a bull session in a Student Activity Room. From left to right are Frank Rosso, who appears worried over his fate after not handing in his article on time, Vic Todaro, Ed Wohland (seated), Bill Andersen, Ken Currier, Bob Morrissey, and Mike Fleet.

The Augustinian

We give you the Augustinian!

The average student is probably not aware of the tremendous job done by this year's staff. Under their new moderator, Mr. Frank Dene, the staff gave the student body a concise, thorough review of activities throughout the school year.

John Minna, at the helm during the first half of the year, and Michael Fleet, who succeded him in January, gave the paper the editorial ability needed for an efficient publication. Indespensable was Ed Wohland, Business Manager Extraordinary. Heading the busy sports department was capable Frank Rosso, who doled out assignments to his faithful reporters Bill White and Jack Idiart. News Editor Bob Morrissey, Feature Editor Bill Andersen, and Culture Editor Vic Todaro rounded out a staff that accomplished work they can be justly proud of. Writers lending their talents regularly were James Asher, Joe Sullivan, Ken Currier, Dick O'Lear, Tony Tafoya, and Ray Darwell. All photography was handled by Ken Currier.

EDITORS . . . . JOHN MINNA and MIKE FLEET
NEWS EDITOR . . . . . BOB MORRISSEY
BUSINESS MANAGER . . . . . ED WOHLAND
SPORTS EDITOR . . . . . FRANK ROSSO
FEATURE EDITOR . . . . . BILL ANDERSEN
CULTURAL EDITOR . . . . . VIC TODARO
PHOTOGRAPHY BY . . . . . KEN CURRIER
Staff: White, Sullivan, Tafoya, Mitchell, Eisele, Asher, Avila, O'Lear.
The AUGUSTINIAN is published monthly by the students.
FACULTY DIRECTOR . . . . . MR. DENE

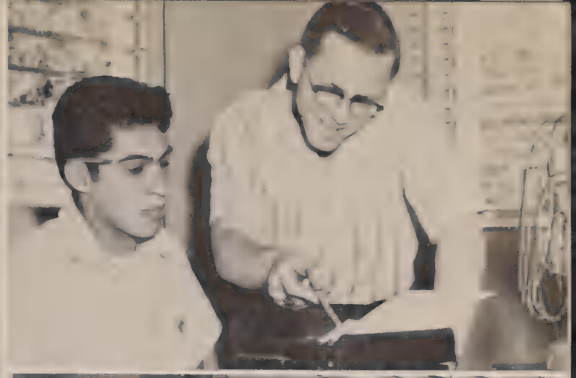

Clockwise: Editors, left to right, back row: Joseph Ubarra, Frank Rosso, Don Peterson. Front row: Rafael Espinosa, John Wasem, Kenneth Currier, and Dunning Wilson look at the '59 Saintsman, something their "blood and iron" made come to pass. In spite of the heat Rafael Espinosa and Ken. Currier still go on working against the clock. With a deadline coming up the staff gets on the ball, we even use information from the Augustinian. Dunnng Wlson and Fred Gary hunt for correct spelling of names. "I don't think we will finish this blasted thing" (they finished). John Mallory conducts students on getting their picture taken for the annual and ASB card.

The Saintsman 1959

EDITOR-IN-CHIEF. . . . . Kenneth Currier

PERSONALS CO-EDITORS. . . . . Dunning Wilson and Frank Rosso

STAFF—John Mallory, Frederick Gary, Ruben Carriedo, Joe Sullivan, William Risser, David Fieselman, Robert McCarthy, Joseph M. Ybarra, Rafael Espinosa, Salvador Villanueva, Stephen Langworthy, Robert Furtak, James Riley, Howell Wiggins, Charles McKeown, Anthony Rippo, Philip Gavin, Dick O'Lear, William Beck, Richard Carpenter, David Mattek, William Fait, Robert M. Johnson, James Asher, Michael Cunnigham, Thomas Goddard, Robert Morrissey, Jerome Sherry, Ray Darwell, Ozzie Gontang, Mike Fleet, Don Peterson, Robert Medlock, William Anderson, Vic Todaro.

SPORTS CO-EDITORS. . . . . John Wasem and Rafael Espinosa

STAFF—Edward Wohland, Mike Fleet, William Andersen, Victor Todaro, Joe Sullivan, John Avila.

ACTIVITIES EDITOR. . . . . Kenneth Currier

STAFF—Don Artinez, Dunning Wilson, Fred Gary, Jim Heekin, Robert Morrissey, James Asher, John Robinson.

HEAD PHOTOGRAPHER. . . . . Kenneth Currier

STAFF—John Wasem, John Avila, Mike Nugent, Rudy Ordona, Dennis Gorsich.

ART CO-EDITORS. . . . . Don Peterson and Joseph M. Ybarra

STAFF—Kenneth Currier, Anthony Tafoya, Tony Rippo, Daniel Preston.

MODERATOR. . . Father Richard K. Smith, O.S.A.

Columns (left to right): Top row, column one (names left to right) Top row. Column two Second row. Column three Third row. Column four, bottom row.

David Chevillon
James Roha
William Stelmach
George Bednar
David Twomey
Mike Furniss
Robert Barret
Don Artimez
Richard Weinstock

George Shaffer
Douglas Somera
Jim Welch
Maurice Waters
Chris Barr
Reginald Parent
David Deneau
Howard Manning
Richard Helm

1959 Saintsman Marching Band

Keith Nelson
Dennis Quirk
Frank Steinauer
Noel Corby
Mike Goldkamp
George Pamus
Jack Johnson
Victor Rodrigues
Marty Silva

Mr. Henry J. Frabotta (Band Director)
Larry Flor
Daniel Lehman
Frank Signorelli
Fobert Foster
Mikel Krause
Tom Padberg
Gerald LaPointe
Bob Padberg (Drum Major)

SCHEDULE OF BAND APPEARANCES IN UNIFORM
(1958-1959)

Sept.	22	Dedication of new building
	27	Football game at La Jolla
Oct.	10	Football game at Hoover
	19	Parade at Holy Rosary Church
	23	Football game at Stadium
	31	Football game at Stadium
Nov.	11	Education Week ceremony in Gym
	21	Football game at Stadium
	23	Parade—Mother Goose—El Cajon
	29	All-Western Band Review—Lon Geach
Dec.	7	Parade—Toyland—North Park
Jan.	18	Parade—March of Dimes—National City
Apr.	12	Parade—Knights of Columbus
	17	Band Concert—Variety Show
	25	Maytime Band Review—National City
	26	Parade—Boy Scout
May	17	Procession—Point Loma
	24	Procession—Our Lady of Rosary Church
June	8	Graduation

During the past year the band has appeared at many school functions. It has also participated at such civic occasions as: The Mother Goose Parade, The Toyland Parade, and The March of Dimes Parade.

In November, after long hours of practice, the band made its annual trip to Long Beach, California, for the All-Western Band Review. This year the band earned for itself a rating of "Excellent," and drum major Bob Padberg won second place for his outstanding skill as a non-twirling drum major.

However, the band's greatest effort of the year was the annual Band Concert-Variety Show. After all rehearsing was done, the band presented its talents for an audience. The Band Played everything from selections of My Fair Lady, to Latin American Themes.

The band continually appeared in many functions, and for different audiences, and their presence was always rewarded by the pleasing sound of applause.

Band practicing for annual Band Concert.

Pep Band "Blowing Up A Storm."

CLOCKWISE: Band playing the "Alma Mater" in the gym under direction of Mr. Frabotta. SATELLITE goes into orbit around heavenly bodys. "Stepperettes" practice for "Homecoming." Bob Padberg "Strikes Up The Band." Band "Takes Off." BELOW: Band member "eyes" the Stepperettes. Band lets off steam.

Mixed Choir

One of the newest and most successful activities to appear on Saint's campus this year was the A Capella Mixed Choir under the talented direction of Mr. Heary van der Werf. The choir, composed of Saintsmen and girls from Regina Coeli and Our Lady of Peace Academy, carried a full years schedule singing at the Old Globe during the Shakespearean Festival, the Variety Show and the Saint's Awards' Night. Also on the agenda were appearances during Christmas on television, channels 6 and 8.

Schola Cantorum

During its second year at Saints the Schola Cantorum has again proved to be a great asset. Faced with the task of singing at Friday Masses, the group's Gregorian Chant was never better due to the very able direction of Father Harry Neely, O.S.A. They also lent their valuable assistance during the Holy Week services held in Saints chapel. Left to right: Robert Padberg, Joseph Ybarra, James Lorentz, Victor Rodriguez, Vincent Biondo, Father Neely, Fred Gary, Daniel Bugan and George Martinson.

Bob Morrissey gives rewarding grin for work of quality.

Pep Club

Although the infant of the school organizations, the Pep Club has probably done the greatest amount of activity this year. In keeping with their goal of raising spirit, they piled up an impressive list of events. They started out this year with a weekly billboard over Sheehan Hall. About 4000 booster ribbons were made during football season. The profits from one week's sales enrolled the entire student body in the Red Cross. During Homecoming week, huge signs were posted and a large balloon was sent up. A large social calendar was erected. School penants were also made. Two skating parties were held. With the fruits of their labors, the Pep Club Activity Room was kept well equipped. So that the room would be kept in constant usage, the ASB Council was allowed to meet in it. They also kept the ASB with its hands full. As one may plainly see, their energies were not to be wasted. The senior officers were: Anthony Rippo, pres. Vic Todaro, vice-pres.; and Bob Morrissey, treas.

Anthony Rippo proudly displays some Pep Club handiwork.

The origin of liveliness.

To the left: The first social event of the year was put on by the pep club. The Pep Club Skating Party was a huge success, much more so than was expected. Here we see the gay young group of cats and kittens doing the bunny hop on skates. Below that we see a mirthful, fallen victim to the skates. First line below: Howell Wiggins and his little group add finishing touches to Saints gym before homecoming rally. Pep club puts on one of its many colorful ribbons, paint applied, finished work.

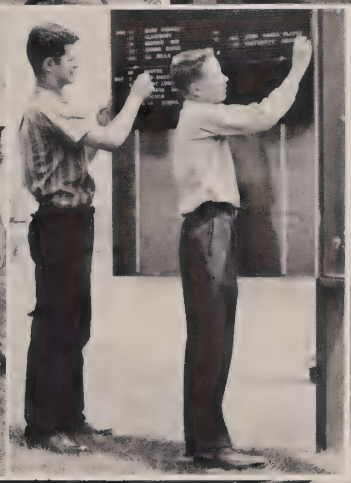

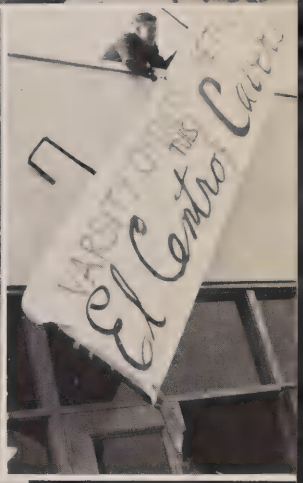

Third row of pictures down: Anthony Rippo shows how to paint a sign for one of the football games. Thomas Leonard, Victor Todaro, and Robert Morrissey start on pep club board. Anthony Rippo and Tom Padberg work on finished bulletin board. Rippo and Morrissey set up sign. Below and left: Rippo, Austin Gontang and Rudolfo Ordona work on Lincoln game "run-through." Right: No. 23 Chuck Adams (HB) first through the Homecoming "run-through."

Football Prom host and hostesses (left to right) Mike Cunningham; Norma Peck, Our Lady of Peace; Marilyn Campbell, Regina Coeli; Patricia Kirk, Cathedral; Mary Frances Cook, Rosary; and Steven Manly.

Dances

"Ozzie" Gontang and his date, Carol Wetherbee, pose with happy Saintsmen for a picture after being named King and Queen of the ASB Ball.

Rock and Roll at Saints!

"May I have this dance, please?" This was the keynote of informality that makes for an atmosphere of ease at Saints social activities.

The annual Junior-Senior Prom was one of the biggest nights of the year followed closely by the "Shamrock Shag," A.S.B. Ball and the annual dance sponsored by the Father's Club.

The big hit of the year was with "Big" Jody Reynolds, and his "Big Geetar" which captivated everyone with such popular songs as "Endless Sleep," "Thunder," and others. Big Jody modestly signed autographs for the girls.

The Easter Monday Ball, sponsored by the Father's Club was a huge success due largely to the presence of Harry "Happy Hare" Martin, the well known disc-jockey for radio station KCBQ. About $200 worth of records and cash prizes were given away. The "Happy Hare Hop," introduced for the first time, was enjoyed by all. One of the highlights of the evening was the fabulous singing of Saintsman Pat Muhlala of the Junior class.

Hometown boy makes good.

Sober crowd listens quietly to Jody.

Che-e-e-se

"Wanta buy a chocolate bar?"

Good show after good fight at Homecoming.

Cheerleaders

Much of the success of our various teams this year is due to loyal support whipped into enthusiasm by our cheerleaders. Head cheerleader Ray Darwell did a great job through football season, especially in that part where he has to go over to the other team and entertain the songleaders. Outstanding in his tumbling ability was Vic Rodriguez. Junior Mike Gontesky and sophomore Don Birt gave our cheerleaders the appearance of a well drilled team.

Biggest hit of the football season was honorary co-cheerleaders Joe Rosa, who took turns as mascot, Halo Joe. Biggest hit of the baseball season was the new cheer "Satellite, Satellite," heard by our team only when they travelled. Practice as they would, the cheerleaders always seemed "R-A-G-ged" on that one.

COUNTERCLOCKWISE FROM LEFT: Top to bottom, Mike Contesky, Ray Darwell, Victor Rodriguez, and Don Birt. Don yells them out at La Jolla . . . Mike could really jump — frequently hit the ceiling . . . enthusiasm at night . . . and pep rally in the gym.

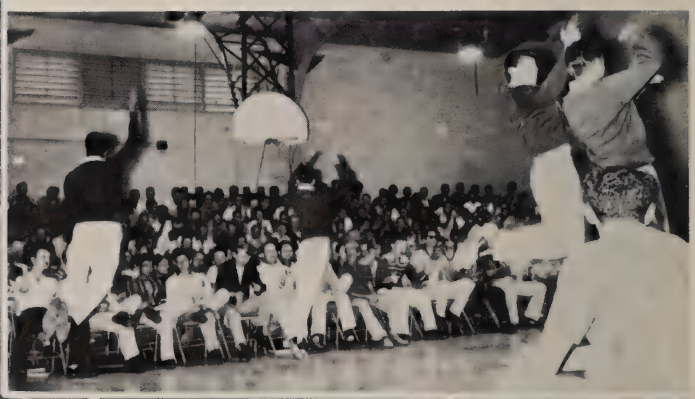

Homecoming '58

Clockwise: Steve Manley and Howell Wiggins launch ASB pep balloon which floated over Saints all day and into the night. The four candidates for Saints homecoming queen, left to right, Carla Karam, Regina Caeli Academy; Anastasia Mouzaus, Our Lady of Peace Academy; and Joe Ann Miller, Rosary Girl's High. In the center is Barbara Furtack of Cathedral Girl's High. Carla Karam is crowned Homecoming Queen. O'Malley on a run through. Homecoming dance. "The boys" put on a show! King Salazar of "Uugha" land leads the team forward. Gavin's shut up. More! More! More!

Below: Pep Club "run-through" put on display. Head cheerleader Ray Darwell leads the student body in one of his many tongue-twisting cheers.

Left to right, back row: Thomas Usher, (Recording Secy.); Louis Padberg, (1st Vice-Pres.); Frank Wilson (2nd Vice-Pres.); D.V.R. Manly Jr. (Treas.); Fr. Thomas Garret, Modeator. Front row: Frank Medlock (Pres.); John Paradowski (Corresponding Secy.); Leo Budzynsk (Sargeant at Arms). Picture right: Judge Dean Sherry gives talk on his experiences during "Death March in Bataan" at Father and Sons night.

Fathers Club--Mothers Club

Under the direction of Father Garrett, the highly organized Father's Club did another superb job backing up Saints. Besides sponsoring the popular Easter Mondy Ball, the annual Family Picnic proved a huge success. Through them a yearly scholarship is given to an entering freshman. Their help has made our school more successful, a hearty thank you goes out to them.

Again this year the Mothers' Club has helped us a great deal contributing about $2000 to the school. Under the able guidance of Father William they were responsible for various events through the year such as the annual card party at St. Patrick's Hall in November, the Fashion Show at the El Cortez in March, the Band Concert in April, and the Ham Dinner in May. We thank them for their unselfish service towards helping the school along.

Left to right: Mrs. Louis Padberg (Jr. Treas.); Mrs. Robert Cihak (Recording Secy.); Mrs. Gerard R. Bill (Corresponding Secy.); Mrs. Hugh E. McCarthy (Vice-Pres.); Mrs. William S. Coleman (Pres.); Mrs. Joseph S. Kuster (Financial Secy.); Father Williams (moderator).

Under the fine guidance of Father Keane '44, the Alumni Association has completed another year of great achievement and success, a fitting tribute to their great work and self-sacrifice. Alumni activities included first in October—kick off Dinner Meeting; November—Homecoming, the 11th Annual Football Prom and Alumni Basketball classic; December—Parochial School Basketball Tournament. Starting in January '59 was the Dinner Meeting; March — Communion Breakfast and in May the final Get-Together Meeting. Next year the program, and its works are going to be expanded.

ABOVE: (Standing) Art Render '35, corresponding Secr.; John Carmichael '35; Vic Dzajic '43, Treas.; (Seated) Father Keane, O.S.A. '44, Faculty Moderator; John Brady '46, Vice-Pres.; "Fud" Carmody '38; Bill Ashley '47, Pres.; (not shown) Ernie Agee '43, Recording Secr.

Alumni

In a fix, OLD Alumni faces the Young Faculty. Cornered on three sides but still able to make two points is one of the OLD Alumni. Faculty was defeated by the OLD Alumni, 45-41.

Best lineman of the year on the Saints 1958 squad Louis Yandall (center) receiving trophy from Mr. William Ashley (left) and Coach Smorin (right).

The annual retreat, breakfast and Communion was held this year on Passion Sunday. Attending members take time out for a picture.

California Scholarship Federation

Joined together in the California Scholarship Federation are Saint's top scholars. The state-wide organization, open to all students except freshmen, is designed to give official recognition to students who have qualified grades. Moderated by Fr. Donald Williams, O.S.A., the club is in its third year of existence at Saints. For the second year the C.S.F. put on its dance, the "Blue Balloon Bounce," featuring two bands, and introducing Fr. Williams' new hit "Te Necessito." L. to R., BACK ROW: R. MacBush, R. Helm, V. Rodriguez, G. Martinson, J. Villarreal, J. Benton, D. Ebel, D. Dugan. MIDDLEROW: R. Padberg, F. Gary, D. Deneau, J. Fanes, J. Minna, C. Kottman, W. Stelmach. FRONTROW: J. Mullen, L. Salazar, D. Wilson, M. Fleet, R. Darwell, J. Avila, and R. O'Lear.

Young Christian Students

One of the least known yet most active clubs on campus is the Young Christian Students. The purpose of this organization is to spread Christian ideas and solutions to all student problems. Participants of the club meet one morning each week and are moderated by Fr. Keane, O.S.A., and junior Bob Padberg, the president. The members frequently joined Y.C.S. clubs of other schools on dances, bake sales, and outings to Palm Springs and Lake Arrowhead. Other accomplishments during the past year were making the annual Nativity Crib, increasing support at Masses, welcoming all new saintsmen including freshmen, and in general giving a better Christian atmosphere on campus. Left to right: J. Wasem, C. Kottman, J. Lehmann, R. Padberg, M. Fleet, W. Layman, Fr. Keane, S. Manley, G. Trudell, F. Gary, G. Martinson, R. P. Johnson. MISSING: Robt. Polanski.

Red Cross Council

The Saint Augustine Chapter of the Red Cross Council was able to enlist the whole school as members through the fine help of the Pep Club. They sponsored the March of Dimes Drive, and put on a Christmas party for the Children's Hospital. Mr. Dene played Santa Claus. Left: Red Cross Council president (third from left) poses with his Chief lieutenants.

Chess Club

Our Chess Club has now completed it's fifth year of intramural competition. It holds monthly tournaments. First place winners have been Robert Johnson in first and third tournaments and in the second tournament it was Alcayin. A scholastic meet was held with San Diego. The final score was San Diego 3½, Saints 1½. The President of the Chess Club was senior Robert P. Johnson. Ladder games were played 3 times a week. Above picture: Chess Club members look on as the final match is played in one of many tournaments.

Photo Club

The Photo Club's main purpose is to develope interest in better photography for next year's yearbook and newspaper. Here Bell Wasem models while Fr. Smith demonstrates classic lighting shadow developed by the fill light to the left. Photo Club with Fr. Smith: (standing left to right) Richard Gray, Michael Peltier, Dennis Gorshich, John Ruiz, Tom Padberg, Robert Eisele, Craig Peterman, Gerald Laponite, Art Leonard, Richard Allen, Michael Fitzgerald.

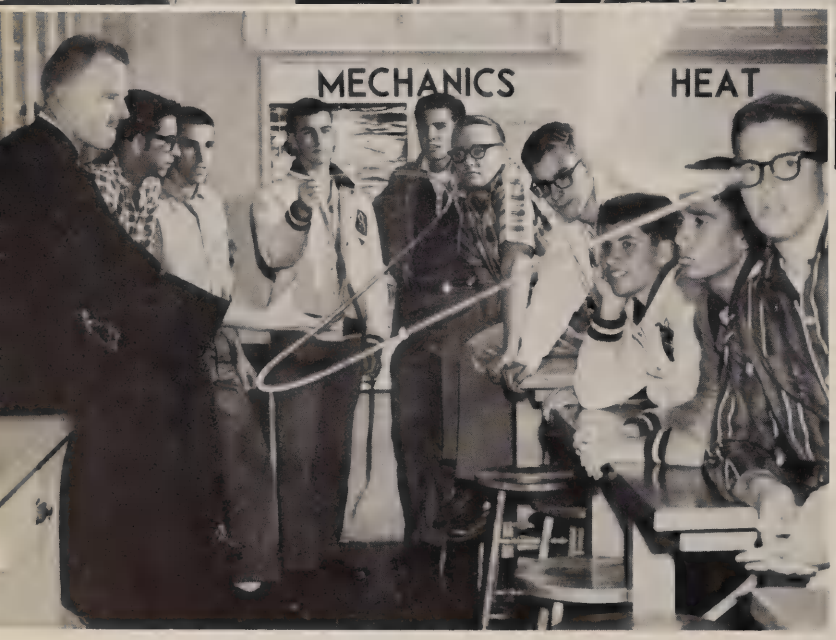

Physics Club

Physics Club: Bob Barta whips a coil spring snakelike through the air demonstrates standing waves for the Physics Club. Club members are seniors whose interest in the sciences overflows the classroom to after school sessions and weekends. With Fr. Smith are (left to right) John Wasem, Bill Audersen, Barta, John Minna, Bernard Cole, John Mallary, John Avila, Alfonso Cardenas, and Jim Asher.

Left to Right: J. Ybarra, V. Biondo, M. Fitzgerald, Mr. Weber, G. Martinson, C. Kottman, F. Gary, D. Preston. Missing: W. Farrell, J. Eurich.

German Club

Moderated by Mr. Gerald Weber, this year's German Club has had tremendous fun despite the lack of textbooks. One of the most remembered excursions of the year was a tobogganing trip to Mt. Laguna. The junior-dominated organization has Cliff Kottman as president and Fred Gary as treasurer. Next year they are determined to learn more Deutche but still have as much fun.

Top Right: Mike Fitzgerald, Clifford Kottman, and Vincent Biondo join in a friendly toast. Bottom Right: Mr. Weber purposes a toast to ex-Chancellor and President-to-be C. Adenauer.

Kenneth Currier, Editor-in-Chief, Activities editor and head photographer.

Dear Reader:

The Saintsman '59 is different from any other of Saint's annuals. This year an attempt was made to meet all deadlines (an unheard of thing!) To the shock of everyone one deadline was made on time! But alas our house of cards fell before the wind, for we met none other.

Work was started early in September last year and final copy was, on page 108, sent after the tennis team returned from Ojai, April 30.

Credit for production goes to many in the student body who performed willing assignments but never made a staff position; and to Mr. Frank Jennings for help in covering football games; Joe Busco and Bert Nester of Busco-Nester Studios for our senior pictures and for their generous help on many occasions; to Ross Reyman for fine work with underclass personals; to the S. K. Smith Company for our cover; to Robert Hopkins of Mirrographic Yearbooks for help through the year, and courtesy when we missed deadlines. Our thanks to Art editors Don Peterson for our theme and Joe Ybarra for much of the art work done; to Rafael Espinosa for his fine help in sports along with John Wasem; to Dunning Wilson, John Mallory and Fred Gary for their fine work on underclassmen; to Frank Rosso for his work on the seniors and to Donald Artimez for his pictures of senior ditch day; and last, but not least, to Father Smith, moderator of the 1959 Saintsman who occasionally helped out, I could not have done without his advice.

I have had a wonderful time (although a lot of hard work) making this years annual. I hope you like it and read it often.

Kenneth Currier

Kenneth Currier, Editor-in-Chief

I'm a real
nice guy, whom I
am happy I know.
Best of luck in your
future years at Saint.
Lee
James.

I don't usually
write in a wet-
backs book. by

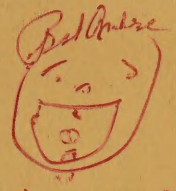

Whenever you
see this face
remember the
g.o.c. of Ambre

Best of luck
in the future.
I don't know
your name but
I know your face.
I hope to see you
next year
Barbara

Dear
you a most
wonderful, wish dream
and guy, wish
good permanent
as you in the future.
I hope more of you
all our loads of fun like summer.
Your friend always
Ann

SHOCK
KCAVEMEN

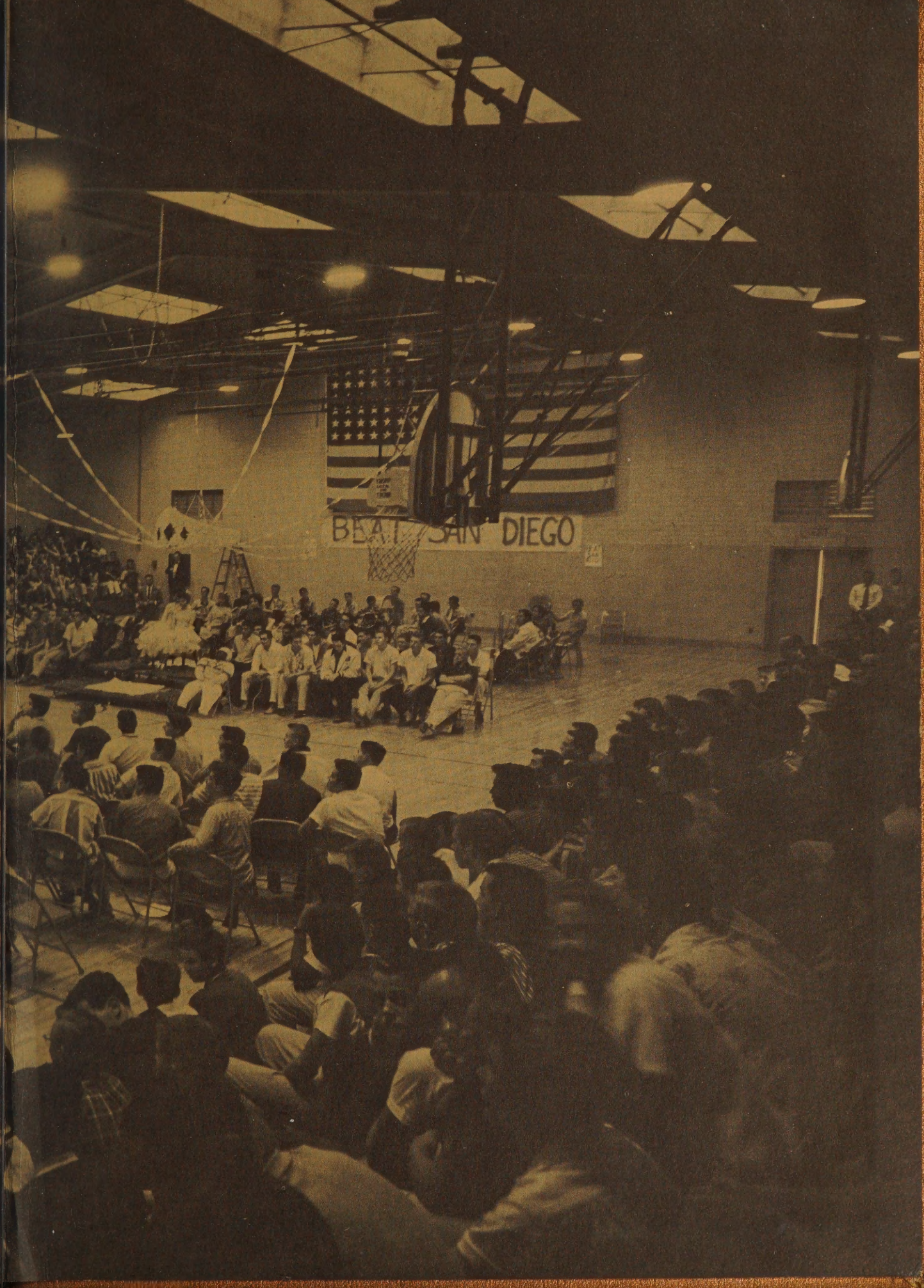
BEAT SAN DIEGO

SMITH
GRAFFIN
LOS ANGELES